



Date: 4/12/2023

Name: PANY ELENZ  
Address: 609 HAMILTON STREET  
ALLENTOWN, PA 18101

RE: Planning Module for New Land Development  
Subdivision NORTH BRADFORD COMMERCIAL  
COMMERCIAL 4006PD  
City of Allentown, Lehigh County  
DEP Code No: 2-39001301-3

Dear:

In response to your postcard application, enclosed are the applicable planning modules required for the proposed development. Please submit the completed planning module and supporting information to the municipality(ies) in which the project is located. The Department must receive 3 copies. Please answer all questions. DO NOT answer "N/A" or "Not Applicable". If you find a question does not apply, explain all reasons to support that answer.

A copy of the letter MUST be attached to the planning module when resubmitted through the municipality to the Department. This letter is to be used as a completion checklist and guide to completing the planning modules and does not supersede the rules and regulations found in Chapter 71. The municipality must submit the complete module package to the Department, (see end of letter for certification statement).

Effective December 15, 1995, Act 149 required the Department to assess planning module review fees. This fee is based on the type of development and total equivalent dwelling units proposed. The applicant will be billed upon Department approval or denial of the project.

---

Clean Water Program

Bethlehem District Office | 4530 Bath Pike | Bethlehem, PA 18017-9074  
610.861.2070 | Fax 610.861.2072 | www.dep.pa.gov

If you are applying for a planning module exemption for this project, the exemption was not granted for the following reason(s):

Materials Required	Municipal Checklist		DEP Completeness Review
X		Department cover / Checklist letter	
X		Transmittal letter, completed and signed by the Municipal Secretary	
X		Resolution of Adoption completed and signed by the Municipal Secretary and containing the municipal seal	
		Component 2 – Follow attached guidance	
X		Component 3 – Follow attached guidance	
		Component 3s – Follow attached guidance	
X		Component 4a – Municipal Planning Agency Review	
X		Component 4b – County Planning Agency Review	
		Potential Impact(s) has occurred based on your search of the PA Natural Diversity Inventory. These issues must be resolved with each agency before the Department's review of Planning Modules can occur.	
		Sewage management program as per 25 PA Code Subsection 71.72	
		Hydrogeologic Study – Analysis of interbasin transfer of water between a Special Protection watershed into a Non-Special Protection watershed.	
		Delaware River Basin Commission Notice of Applications Received (NAR) for projects with sewage flows exceeding 10,000 GPD.	
		Preliminary hydrogeology	
		Permeability testing, to be determined at site testing	
		Detailed hydrogeologic study	
		Socio-economic justification	
		If the project is located in a Special Protection Watershed, please submit an Antidegradation Analysis meeting the Requirement of Chapter 93.4(b), 93.4(a) and 93.4c(b)(2)	



In all cases, address the immediate and long range sewage disposal needs of the proposal and comply with 25 Pennsylvania Code, Chapter 71, Subchapter C relating to New Land Development Plan Revisions.

Please note that the Department will return the planning module package if an incomplete revision is submitted.

Sincerely,

A handwritten signature in black ink that reads "Robert T. Corby, Jr." The signature is written in a cursive style.

Robert T. Corby, Jr.  
Sewage Planning Specialist  
Clean Water Program

**CERTIFICATION STATEMENT**

I certify that this submittal is complete and includes all requested items. Failure to submit a complete module package will result in return of package.

Municipal Address: \_\_\_\_\_  
\_\_\_\_\_

Municipal Telephone Number: \_\_\_\_\_

Signed: \_\_\_\_\_ Municipal Secretary

List below any individuals and address(es) that should be copied if the planning module is returned to the municipality (if address(es) not provided, no copy will be sent):

\_\_\_\_\_  
\_\_\_\_\_

## Checklist



COMMONWEALTH OF PENNSYLVANIA  
DEPARTMENT OF ENVIRONMENTAL PROTECTION  
BUREAU OF POINT AND NON-POINT SOURCE MANAGEMENT

### Completeness Checklist

The individual completing the component should use the checklist below to assure that all items are included in the module package. The municipality should confirm that the required items have been included within 10 days of receipt, and if complete, sign and date the checklist.

#### Sewage Collection and Treatment Facilities

- Name and Address of land development project.
- U.S.G.S. 7.5 minute topographic map with development area plotted.
- Project Narrative.
- Letter from water company (if applicable).
- Alternative Analysis Narrative.
- Details of chosen financial assurance method.
- Proof of Public Notification (if applicable).
- Name of existing collection and conveyance facilities.
- Name and NPDES number of existing treatment facility to serve proposed development.
- Plot plan of project with required information.
- Total sewage flows to facilities table.
- Signature of existing collection and/or conveyance Chapter 94 report preparer.
- Signature of existing treatment facility Chapter 94 report preparer.
- Letter granting allocation to project (if applicable).
- Signature acknowledging False Swearing Statement.
- Completed Component 4 (Planning Agency Review) for each existing planning agency and health department.
- Information on selected treatment and disposal option.
- Permeability information (if applicable). (N/A)
- Preliminary hydrogeology (if applicable). (N/A)
- Detailed hydrogeology (if applicable). (N/A)

#### Municipal Action

- Component 3 (Sewage Collection and Treatment Facilities).
- Component 4 (Planning Agency Comments and Responses).
- Proof of Public Notification.
- Long-term operation and maintenance option selection.
- Comments, and responses to comments generated by public notification.
- Transmittal Letter

\_\_\_\_\_  
Signature of Municipal Official

\_\_\_\_\_  
Date submittal determined complete



## TRANSMITTAL LETTER FOR SEWAGE FACILITIES PLANNING MODULE

DEPARTMENT OF ENVIRONMENTAL PROTECTION (DEP) USE ONLY				
DEP CODE #	CLIENT ID #	SITE ID #	APS ID #	AUTH. ID #
2-39001301-3				

TO: Approving Agency (DEP or delegated local agency)

Date 7/27/2023PA DEP Bethlehem District Office (Robert Corby)4530 Bath Pike, Bethlehem, PA 18017

Dear Sir/Madam:

Attached please find a completed sewage facilities planning module prepared by Martin F. Smith, Jr. P.E.  
 Partner for North Bradford Commercial Development  
 (Title) (Name)  
 a subdivision, commercial, or industrial facility located in City of Allentown  
 (Name)

Lehigh County.  
 (City, Borough, Township)

**Check one**

- (i) The planning module, as prepared and submitted by the applicant, is approved by the municipality as a proposed  revision  supplement for new land development to its Official Sewage Facilities Plan (Official Plan), and is  adopted for submission to DEP  transmitted to the delegated LA for approval in accordance with the requirements of 25 Pa. Code Chapter 71 and the *Pennsylvania Sewage Facilities Act* (35 P.S. §750),

OR

- (ii) The planning module will not be approved by the municipality as a proposed revision or supplement for new land development to its Official Plan because the project described therein is unacceptable for the reason(s) checked below:

**Check Boxes**

- Additional studies are being performed by or on behalf of this municipality which may have an effect on the planning module as prepared and submitted by the applicant. Attached hereto is the scope of services to be performed and the time schedule for completion of said studies.
- The planning module as submitted by the applicant fails to meet limitations imposed by other laws or ordinances, officially adopted comprehensive plans and/or environmental plans (e.g., zoning, land use, 25 Pa. Code Chapter 71). Specific reference or applicable segments of such laws or plans are attached hereto.
- Other (attach additional sheet giving specifics).

*Municipal Secretary: Indicate below by checking appropriate boxes which components are being transmitted to the approving agency.*

- |  |  |   |
|--|--|---|
| <input checked="" type="checkbox"/> Resolution of Adoption                   | <input checked="" type="checkbox"/> 3 Sewage Collection/Treatment Facilities | <input checked="" type="checkbox"/> 4A Municipal Planning Agency Review |
| <input checked="" type="checkbox"/> Module Completeness Checklist            | <input type="checkbox"/> 3s Small Flow Treatment Facilities                  | <input checked="" type="checkbox"/> 4B County Planning Agency Review    |
| <input type="checkbox"/> 2 Individual and Community Onlot Disposal of Sewage |  | <input type="checkbox"/> 4C County or Joint Health Department Review    |

*Municipal Secretary (print)**Signature**Date*



## RESOLUTION FOR PLAN REVISION FOR NEW LAND DEVELOPMENT

RESOLUTION OF THE (SUPERVISORS) (COMMISSIONERS) (COUNCILMEN) of Allentown  
(TOWNSHIP) (BOROUGH) (CITY), Lehigh COUNTY, PENNSYLVANIA (hereinafter "the municipality").

**WHEREAS** Section 5 of the Act of January 24, 1966, P.L. 1535, No. 537, known as the *Pennsylvania Sewage Facilities Act*, as Amended, and the rules and Regulations of the Pennsylvania Department of Environmental Protection (DEP) adopted thereunder, Chapter 71 of Title 25 of the Pennsylvania Code, require the municipality to adopt an Official Sewage Facilities Plan providing for sewage services adequate to prevent contamination of waters of the Commonwealth and/or environmental health hazards from sewage wastes, and to revise said plan whenever it is necessary to determine whether a proposed method of sewage disposal for a new land development conforms to a comprehensive program of pollution control and water quality management, and

**WHEREAS** Tiger Den Partners V, LLC land developer has proposed the development of a parcel of land identified as North Bradford Commercial Development name of subdivision and described in the attached Sewage Facilities Planning Module, and proposes that such subdivision be served by: (check all that apply),  sewer tap-ins,  sewer extension,  new treatment facility,  individual onlot systems,  community onlot systems,  spray irrigation,  retaining tanks,  other, (please specify) \_\_\_\_\_

**WHEREAS**, City of Allentown municipality finds that the subdivision described in the attached Sewage Facilities Planning Module conforms to applicable sewage related zoning and other sewage related municipal ordinances and plans, and to a comprehensive program of pollution control and water quality management.

**NOW, THEREFORE, BE IT RESOLVED** that the (Supervisors) (Commissioners) (Councilmen) of the (Township) (Borough) (City) of Allentown hereby adopt and submit to DEP for its approval as a revision to the "Official Sewage Facilities Plan" of the municipality the above referenced Sewage Facilities Planning Module which is attached hereto.

I \_\_\_\_\_, Secretary, \_\_\_\_\_  
(Signature)

Township Board of Supervisors (Borough Council) (City Councilmen), hereby certify that the foregoing is a true copy of the Township (Borough) (City) Resolution # \_\_\_\_\_, adopted, \_\_\_\_\_, 20\_\_\_\_\_.

Municipal Address:  
\_\_\_\_\_  
\_\_\_\_\_  
\_\_\_\_\_

*Seal of  
Governing Body*

Telephone \_\_\_\_\_



**Lehigh County Authority**

1053 Spruce Road \* P.O. Box 3348 \* Allentown, PA 18106-0348  
(610) 398-2503 \* FAX (610) 398-8413 \* Email: [service@lehighcountyauthority.org](mailto:service@lehighcountyauthority.org)

---

## LETTER OF TRANSMITTAL

---

**Date:** May 30, 2023

**To:** Brandon Jones  
City of Allentown  
435 Hamilton Street  
Allentown, PA 18101

**Re:** North Bradford Commercial Development – 1051 American Parkway  
Allentown, Lehigh County, PA

<u>No. of Copies</u>	<u>Date</u>	<u>Description</u>
1	5/30/23	Completed Sewer Planning Module
1	5/30/23	Plan Showing Path of Sewage to WWTP
1	5/30/23	Appendix A Cover Letter

<input checked="" type="checkbox"/> As Requested	<input type="checkbox"/> Approved
<input type="checkbox"/> For Your Information	<input type="checkbox"/> Approved As Noted
<input type="checkbox"/> For Your Comments	<input type="checkbox"/> Revise And Resubmit
<input type="checkbox"/> For Action By You	<input type="checkbox"/> For Your Files

**Comments:**

LCA has completed the Sewer Planning Module for the subject property. The hard copy will be sent to you in the mail. Please contact me if you have any questions.

**From:** Jacob Hunsicker  
**cc:** Scott Novatnak, DEP (via email)  
Robert Corby, DEP (via email)  
David Petrik, COA (via email)  
Jennifer Gomez, COA (via email)  
Jesus Sadiua, COA (via email)  
Phil DePoe, LCA (via email)  
Liesel Gross, LCA (via email)  
Martin Smith, Pany & Lentz Engineering Company (via email)



1053 SPRUCE ROAD \* P.O. BOX 3348 \* ALLENTOWN, PA 18106-0348  
 610-398-2503 \* FAX 610-398-8413 \* www.lehighcountyauthority.org  
 email: service@lehighcountyauthority.org

May 24, 2023

Brandon Jones  
 Associate Planner  
 City of Allentown  
 435 Hamilton Street  
 Allentown, PA 18101

RE: North Bradford Commercial Development – 1051 American Parkway, City of Allentown  
 Sewer Module - Chapter 94 Consistency Determination – Appendix A

Dear Mr. Jones,

This letter and approval for the attached Sewage Facilities Planning Module is based on the current estimate of available wastewater capacity. This letter does not promise, guarantee or assure any future conveyance or treatment allocation without compliance with all applicable rules and regulations, payment of all necessary fees and availability of the respective allocation at that time.

In accordance with the Interim Act 537 Plan submitted by the Kline’s Island Sewer System (KISS) municipalities to the Pa. Department of Environmental Protection and approved on June 25, 2021, an amount equal to the property or development’s wastewater flow will be allocated from the Connection Management Plan at the time of approval of the Sewage Facilities Planning Module. This property or development’s wastewater flow need, as represented in the attached Sewage Planning Module, is 238 gallons per day. Therefore, the Connection Management Plan balance will be adjusted as follows:

2020 Connection Management Plan Allocation (all numbers in gallons per day)	1,500,000
2021-2025 Connection Management Plan Allocation	3,117,129
Previously allocated from prior planning module submissions (since 1/17/20)	-1,674,286
This submission	-238
<b>Remaining Allocation in KISS Connection Management Plan (as of 5/24/23)</b>	<b>2,942,605</b>

Please contact me if you have any questions about this information.

Sincerely,  
  
 Liesel M. Gross  
 Chief Executive Officer

cc: Scott Novatnak, DEP  
 Robert Corby, DEP  
 Jesus Sadiua, COA  
 Jennifer Gomez, COA  
 David Petrik, COA  
 Phil DePoe, LCA  
 Martin Smith, Pany & Lentz Engineering Company





COMMONWEALTH OF PENNSYLVANIA  
DEPARTMENT OF ENVIRONMENTAL PROTECTION  
BUREAU OF POINT AND NON-POINT SOURCE MANAGEMENT

Code No.  
2-39001301-3

## SEWAGE FACILITIES PLANNING MODULE

### Component 3. Sewage Collection and Treatment Facilities

(Return completed module package to appropriate municipality)

DEP USE ONLY				
DEP CODE #	CLIENT ID #	SITE ID #	APS ID #	AUTH ID #

This planning module component is used to fulfill the planning requirements of Act 537 for the following types of projects: (1) a subdivision to be served by sewage collection, conveyance or treatment facilities, (2) a tap-in to an existing collection system with flows on a lot of 2 EDU's or more, or (3) the construction of, or modification to, wastewater collection, conveyance or treatment facilities that will require DEP to issue or modify a Clean Streams Law permit. Planning for any project that will require DEP to issue or modify a permit cannot be processed by a delegated agency. Delegated agencies must send their projects to DEP for final planning approval.

This component, along with any other documents specified in the cover letter, must be completed and submitted to the municipality with jurisdiction over the project site for review and approval. All required documentation must be attached for the Sewage Facilities Planning Module to be complete. Refer to the instructions for help in completing this component.

**REVIEW FEES:** Amendments to the Sewage Facilities Act established fees to be paid by the developer for review of planning modules for land development. These fees may vary depending on the approving agency for the project (DEP or delegated local agency). Please see section R and the instructions for more information on these fees.

**NOTE:** All projects must complete Sections A through I, and Sections O through R. Complete Sections J, K, L, M and/or N if applicable or marked .

#### A. PROJECT INFORMATION (See Section A of instructions)

1. Project Name North Bradford Commercial Development

2. Brief Project Description Tiger Den Partners II, LLC, is proposing an industrial development on an existing vacant parcel located at the northern corner of American Parkway and North Bradford Street, to construct a self-storage facility. The approximately 8.15-acre parcel will contain three buildings, 27,125 SF; 10,400 SF; and 10,400 SF, with 32 parking

#### B. CLIENT (MUNICIPALITY) INFORMATION (See Section B of instructions)

Municipality Name	County	City	Boro	Twp
City of Allentown	Lehigh	<input checked="" type="checkbox"/>	<input type="checkbox"/>	<input type="checkbox"/>

Municipality Contact Individual - Last Name	First Name	MI	Suffix	Title
SADIUA	JESUS			

Additional Individual Last Name	First Name	MI	Suffix	Title

Municipality Mailing Address Line 1	Mailing Address Line 2
435 Hamilton Street	

Address Last Line -- City	State	ZIP+4
Allentown	Pa	18101

Area Code + Phone + Ext.	FAX (optional)	Email (optional)
(610) 439-5999		jesus.sadiua@allentownpa.gov

**C. SITE INFORMATION** (See Section C of instructions)

Site (Land Development or Project) Name  
North Bradford Commercial Development

Site Location Line 1 1051 American Parkway, ward 15	Site Location Line 2
--	----------------------

Site Location Last Line -- City City of Allentown	State Pa	ZIP+4 18109	Latitude 40.6268	Longitude -75.4543
--	-------------	----------------	---------------------	-----------------------

Detailed Written Directions to Site  
Located 0.5 miles south of Route 22 interchange at Fullerton, the site is bounded by American Parkway on the north and North Bradford Street on the south.

Description of Site  
The property is currently inactive with no existing structures on-site.

**Site Contact (Developer/Owner)**

Last Name Correia	First Name Joseph	MI	Suffix	Phone 908-730-0069	Ext.
----------------------	----------------------	----	--------	-----------------------	------

Site Contact Title	Site Contact Firm (if none, leave blank) Tiger Den Partners II, LLC
--------------------	--

FAX	Email jcorreia@jgpetrucci.com
-----	----------------------------------

Mailing Address Line 1 171 Route 173, Suite 201	Mailing Address Line 2
--	------------------------

Mailing Address Last Line -- City Asbury	State NJ	ZIP+4 08802-1039
---	-------------	---------------------

**D. PROJECT CONSULTANT INFORMATION** (See Section D of instructions)

Last Name Smith	First Name Martin	MI	Suffix F.
--------------------	----------------------	----	--------------

Title Partner	Consulting Firm Name Pany & Lentz Engineering Company
------------------	--

Mailing Address Line 1 609 Hamilton Street Suite 300	Mailing Address Line 2
---	------------------------

Address Last Line -- City Allentown	State PA	ZIP+4 18101	Country
--	-------------	----------------	---------

Email mfsmith@pfec.us	Area Code + Phone 610-433-1634	Ext.	Area Code + FAX 610-433-1636
--------------------------	-----------------------------------	------	---------------------------------

**E. AVAILABILITY OF DRINKING WATER SUPPLY**

The project will be provided with drinking water from the following source: (Check appropriate box)

Individual wells or cisterns.

A proposed public water supply.

An existing public water supply.

If existing public water supply is to be used, provide the name of the water company and attach documentation from the water company stating that it will serve the project.

Name of water company: City of Allentown

**F. PROJECT NARRATIVE** (See Section F of instructions)

A narrative has been prepared as described in Section F of the instructions and is attached.

The applicant may choose to include additional information beyond that required by Section F of the instructions.

**G. PROPOSED WASTEWATER DISPOSAL FACILITIES** (See Section G of instructions)

Check all boxes that apply, and provide information on collection, conveyance and treatment facilities and EDU's served. This information will be used to determine consistency with Chapter 93 (relating to wastewater treatment requirements).

**1. COLLECTION SYSTEM**

a. Check appropriate box concerning collection system

- New collection system     Pump Station     Force Main  
 Grinder pump(s)     Extension to existing collection system     Expansion of existing facility

Clean Streams Law Permit Number                     N/A                    

b. Answer questions below on collection system

Number of EDU's and proposed connections to be served by collection system. EDU's   1  

Connections   1  

Name of:

existing collection or conveyance system   City of Allentown  

owner   City of Allentown, LCA-Lessee  

existing interceptor   Lehigh River  

owner   City of Allentown, LCA-Lessee  

**2. WASTEWATER TREATMENT FACILITY**

Check all boxes that apply, and provide information on collection, conveyance and treatment facilities and EDU's served. This information will be used to determine consistency with Chapter(s) 91 (relating to general provisions), 92 (relating to national Pollution Discharge Elimination System permitting, monitoring and compliance) and 93 (relating to water quality standards).

a. Check appropriate box and provide requested information concerning the treatment facility

- New facility     Existing facility     Upgrade of existing facility     Expansion of existing facility

Name of existing facility   Kline's Island WWTP-City of Allentown  

NPDES Permit Number for existing facility   PA-26000  

Clean Streams Law Permit Number   N/A  

Location of discharge point for a new facility. Latitude            Longitude           

b. The following certification statement must be completed and signed by the wastewater treatment facility permittee or their representative.

As an authorized representative of the permittee, I confirm that the   Kline's Island WWTP-City of Allentown    
(Name from above) sewage treatment facilities can accept sewage flows from this project without adversely affecting the facility's ability to achieve all applicable technology and water quality based effluent limits (see Section I) and conditions contained in the NPDES permit identified above.

Name of Permittee Agency, Authority, Municipality   City of Allentown, LCA-Agent  

Name of Responsible Agent   Liesel M. Gross  

Agent Signature   Liesel M. Gross   Date   5/24/2023  

(Also see Section I. 4.)

**G. PROPOSED WASTEWATER DISPOSAL FACILITIES (Continued)**

**3. PLOT PLAN**

The following information is to be submitted on a plot plan of the proposed subdivision.

- a. Existing and proposed buildings.
- b. Lot lines and lot sizes.
- c. Adjacent lots.
- d. Remainder of tract.
- e. Existing and proposed sewerage facilities. Plot location of discharge point, land application field, spray field, COLDS, or LVCOLDS if a new facility is proposed.
- f. Show tap-in or extension to the point of connection to existing collection system (if applicable).
- g. Existing and proposed water supplies and surface water (wells, springs, ponds, streams, etc.)
- h. Existing and proposed rights-of-way.
- i. Existing and proposed buildings, streets, roadways, access roads, etc.
- j. Any designated recreational or open space area.
- k. Wetlands - from National Wetland Inventory Mapping and USGS Hydric Soils Mapping.
- l. Flood plains or Flood prone areas, floodways, (Federal Flood Insurance Mapping)
- m. Prime Agricultural Land.
- n. Any other facilities (pipelines, power lines, etc.)
- o. Orientation to north.
- p. Locations of all site testing activities (soil profile test pits, slope measurements, permeability test sites, background sampling, etc. (if applicable).
- q. Soils types and boundaries when a land based system is proposed.
- r. Topographic lines with elevations when a land based system is proposed

**4. WETLAND PROTECTION**

YES NO

- a.  YES  NO Are there wetlands in the project area? If yes, ensure these areas appear on the plot plan as shown in the mapping or through on-site delineation.
- b.  YES  NO Are there any construction activities (encroachments, or obstructions) proposed in, along, or through the wetlands? If yes, identify any proposed encroachments on wetlands and identify whether a General Permit or a full encroachment permit will be required. If a full permit is required, address time and cost impacts on the project. Note that wetland encroachments should be avoided where feasible. Also note that a feasible alternative **MUST BE SELECTED** to an identified encroachment on an exceptional value wetland as defined in Chapter 105. Identify any project impacts on streams classified as HQ or EV and address impacts of the permitting requirements of said encroachments on the project.

**5. PRIME AGRICULTURAL LAND PROTECTION**

YES NO

- YES  NO Will the project involve the disturbance of prime agricultural lands?  
If yes, coordinate with local officials to resolve any conflicts with the local prime agricultural land protection program. The project must be consistent with such municipal programs before the sewage facilities planning module package may be submitted to DEP.  
If no, prime agricultural land protection is not a factor to this project.
- YES  NO Have prime agricultural land protection issues been settled?

**6. HISTORIC PRESERVATION ACT**

YES NO

- YES  NO Sufficient documentation is attached to confirm that this project is consistent with DEP Technical Guidance 012-0700-001 *Implementation of the PA State History Code* (available online at the DEP website at [www.dep.state.pa.us](http://www.dep.state.pa.us), select "subject" then select "technical guidance"). As a minimum this includes copies of the completed Cultural Resources Notice (CRN), a return receipt for its submission to the PHMC and the PHMC review letter.

**7. PROTECTION OF RARE, ENDANGERED OR THREATENED SPECIES**

Check one:

- The "Pennsylvania Natural Diversity Inventory (PNDI) Project Environmental Review Receipt" resulting from my search of the PNDI database and all supporting documentation from jurisdictional agencies (when necessary) is/are attached.
- A completed "Pennsylvania Natural Diversity Inventory (PNDI) Project Planning & Environmental Review Form," (PNDI Form) available at [www.naturalheritage.state.pa.us](http://www.naturalheritage.state.pa.us), and all required supporting documentation is attached. I request DEP staff to complete the required PNDI search for my project. I realize that my planning module will be considered incomplete upon submission to the Department and that the DEP review will not begin, and that processing of my planning module will be delayed, until a "PNDI Project Environmental Review Receipt" and all supporting documentation from jurisdictional agencies (when necessary) is/are received by DEP.

Applicant or Consultant Initials M.S.

**H. ALTERNATIVE SEWAGE FACILITIES ANALYSIS** (See Section H of instructions)

- An alternative sewage facilities analysis has been prepared as described in Section H of the attached instructions and is attached to this component.  
The applicant may choose to include additional information beyond that required by Section H of the attached instructions.

**I. COMPLIANCE WITH WATER QUALITY STANDARDS AND EFFLUENT LIMITATIONS** (See Section I of instructions) (Check and complete all that apply.)

**1. Waters designated for Special Protection**

- The proposed project will result in a new or increased discharge into special protection waters as identified in Title 25, Pennsylvania Code, Chapter 93. The Social or Economic Justification (SEJ) required by Section 93.4c. is attached.

**2. Pennsylvania Waters Designated As Impaired**

- The proposed project will result in a new or increased discharge of a pollutant into waters that DEP has identified as being impaired by that pollutant. A pre-planning meeting was held with the appropriate DEP regional office staff to discuss water quality based discharge limitations.

**3. Interstate and International Waters**

- The proposed project will result in a new or increased discharge into interstate or international waters. A pre-planning meeting was held with the appropriate DEP regional office staff to discuss effluent limitations necessary to meet the requirements of the interstate or international compact.

**4. Tributaries To The Chesapeake Bay**

- The proposed project result in a new or increased discharge of sewage into a tributary to the Chesapeake Bay. This proposal for a new sewage treatment facility or new flows to an existing facility includes total nitrogen and total phosphorus in the following amounts: \_\_\_\_\_ pounds of TN per year, and \_\_\_\_\_ pounds of TP per year. Based on the process design and effluent limits, the total nitrogen treatment capacity of the wastewater treatment facility is \_\_\_\_\_ pounds per year and the total phosphorus capacity is \_\_\_\_\_ pounds per year as determined by the wastewater treatment facility permittee. The permittee has determined that the additional TN and TP to be contributed by this project (as modified by credits and/or offsets to be provided) will not cause the discharge to exceed the annual total mass limits for these parameters. Documentation of compliance with nutrient allocations is attached.

Name of Permittee Agency, Authority, Municipality \_\_\_\_\_

Initials of Responsible Agent (See Section G 2.b) \_\_\_\_\_

See *Special Instructions* (Form 3800-FM-BPNPSM0353-1) for additional information on Chesapeake Bay watershed requirements.

**J. CHAPTER 94 CONSISTENCY DETERMINATION** (See Section J of instructions)

Projects that propose the use of existing municipal collection, conveyance or wastewater treatment facilities, or the construction of collection and conveyance facilities to be served by existing municipal wastewater treatment facilities must be consistent with the requirements of Title 25, Chapter 94 (relating to Municipal Wasteload Management). If not previously included in Section F, include a general map showing the path of the sewage to the treatment facility. If more than one municipality or authority will be affected by the project, please obtain the information required in this section for each. Additional sheets may be attached for this purpose.

1. Project Flows 238 gpd
2. Total Sewage Flows to Facilities (pathway from point of origin through treatment plant)

When providing "treatment facilities" sewage flows, use Annual Average Daily Flow for "average" and Maximum Monthly Average Daily Flow for "peak" in all cases. For "peak flows" in "collection" and "conveyance" facilities, indicate whether these flows are "peak hourly flow" or "peak instantaneous flow" and how this figure was derived (i.e., metered, measured, estimated, etc.).

- a. Enter average and peak sewage flows for each proposed or existing facility as designed or permitted.
- b. Enter the average and peak sewage flows for the most restrictive sections of the existing sewage facilities.
- c. Enter the average and peak sewage flows, projected for 5 years (2 years for pump stations) through the most restrictive sections of the existing sewage facilities. Include existing, proposed (this project) and future project (other approved projects) flows.

To complete the table, refer to the instructions, Section J.

	a. Design and/or Permitted Capacity (gpd) MGD		b. Present Flows MGD (gpd)		c. Projected Flows in 5 years (gpd) MGD (2 years for P.S.)	
	Average	Peak	Average	Peak	Average	Peak
Collection	0.10	0.41	0.48	1.98	0.49	1.99
Conveyance	15	19	2.4	18 <sup>(1)</sup>	2.45	18.4 <sup>(1)</sup>
Treatment	40	40	32.3	40	33.4	42

3. Collection and Conveyance Facilities

<sup>(1)</sup> Peak Hourly Flow - Estimated

The questions below are to be answered by the sewer authority, municipality, or agency responsible for completing the Chapter 94 report for the collection and conveyance facilities. These questions should be answered in coordination with the latest Chapter 94 annual report and the above table. The individual(s) signing below must be legally authorized to make representation for the organization.

YES NO

- a.  YES  NO This project proposes sewer extensions or tap-ins. Will these actions create a hydraulic overload within five years on any existing collection or conveyance facilities that are part of the system?

If yes, this sewage facilities planning module will not be accepted for review by the municipality, delegated local agency and/or DEP until all inconsistencies with Chapter 94 are resolved or unless there is an approved Corrective Action Plan (CAP) granting an allocation for this project. A letter granting allocations to this project under the CAP must be attached to the module package.

If no, a representative of the sewer authority, municipality, or agency responsible for completing the Chapter 94 report for the collection and conveyance facilities must sign below to indicate that the collection and conveyance facilities have adequate capacity and are able to provide service to the proposed development in accordance with both §71.53(d)(3) and Chapter 94 requirements and that this proposal will not affect that status.

b. Collection System

Name of Agency, Authority, Municipality City of Allentown, LCA - Agent  
 Name of Responsible Agent Liesel M. Gross  
 Agent Signature *Liesel M. Gross* Date 5/24/2023

**J. CHAPTER 94 CONSISTENCY DETERMINATION** (See Section J of instructions)

c. Conveyance System

Name of Agency, Authority, Municipality City of Allentown, LCA - Agent

Name of Responsible Agent Liesel M. Gross

Agent Signature *Liesel M. Gross*

Date 5/24/2023

4. Treatment Facility

The questions below are to be answered by a representative of the facility permittee in coordination with the information in the table and the latest Chapter 94 report. The individual signing below must be legally authorized to make representation for the organization.

YES NO

- a.   This project proposes the use of an existing wastewater treatment plant for the disposal of sewage. Will this action create a hydraulic or organic overload within 5 years at that facility?

If yes, this planning module for sewage facilities will not be reviewed by the municipality, delegated local agency and/or DEP until this inconsistency with Chapter 94 is resolved or unless there is an approved CAP granting an allocation for this project. A letter granting allocations to this project under the CAP must be attached to the planning module.

If no, the treatment facility permittee must sign below to indicate that this facility has adequate treatment capacity and is able to provide wastewater treatment services for the proposed development in accordance with both §71.53(d)(3) and Chapter 94 requirements and that this proposal will not impact that status.

- b. Name of Agency, Authority, Municipality Lehigh County Authority - Agent, City of Allentown

Name of Responsible Agent Liesel M. Gross

Agent Signature *Liesel M. Gross*

Date 5/24/2023

**K. TREATMENT AND DISPOSAL OPTIONS** (See Section K of instructions)

This section is for land development projects that propose construction of wastewater treatment facilities. Please note that, since these projects require permits issued by DEP, these projects may **NOT** receive final planning approval from a delegated local agency. Delegated local agencies must send these projects to DEP for final planning approval.

Check the appropriate box indicating the selected treatment and disposal option.

- 1. Spray irrigation (other than individual residential spray systems (IRSIS)) or other land application is proposed, and the information requested in Section K.1. of the planning module instructions are attached.
- 2. Recycle and reuse is proposed and the information requested in Section K-2 of the planning module instructions is attached.
- 3. A discharge to a dry stream channel is proposed, and the information requested in Section K.3. of the planning module instructions are attached.
- 4. A discharge to a perennial surface water body is proposed, and the information requested in Section K.4. of the planning module instructions are attached.

**L. PERMEABILITY TESTING** (See Section L of instructions)

- The information required in Section L of the instructions is attached.

**M. PRELIMINARY HYDROGEOLOGIC STUDY** (See Section M of instructions)

- The information required in Section M of the instructions is attached.

**N. DETAILED HYDROGEOLOGIC STUDY** (See Section N of instructions)

The detailed hydrogeologic information required in Section N. of the instructions is attached.

**O. SEWAGE MANAGEMENT** (See Section O of instructions)

(1-3 for completion by the developer(project sponsor), 4-5 for completion by the non-municipal facility agent and 6 for completion by the municipality)

Yes No

1.   Is connection to, or construction of, a DEP permitted, non-municipal sewage facility or a local agency permitted, community onlot sewage facility proposed.

If Yes, respond to the following questions, attach the supporting analysis, and an evaluation of the options available to assure long-term proper operation and maintenance of the proposed non-municipal facilities. If No, skip the remainder of Section O.

2. Project Flows \_\_\_\_\_ gpd

Yes No

3.   Is the use of nutrient credits or offsets a part of this project?

If yes, attach a letter of intent to purchase the necessary credits and describe the assurance that these credits and offsets will be available for the remaining design life of the non-municipal sewage facility;

(For completion by non-municipal facility agent)

4. Collection and Conveyance Facilities

The questions below are to be answered by the organization/individual responsible for the non-municipal collection and conveyance facilities. The individual(s) signing below must be legally authorized to make representation for the organization.

Yes No

- a.   If this project proposes sewer extensions or tap-ins, will these actions create a hydraulic overload on any existing collection or conveyance facilities that are part of the system?

If yes, this sewage facilities planning module will not be accepted for review by the municipality, delegated local agency and/or DEP until this issue is resolved.

If no, a representative of the organization responsible for the collection and conveyance facilities must sign below to indicate that the collection and conveyance facilities have adequate capacity and are able to provide service to the proposed development in accordance with Chapter 71 §71.53(d)(3) and that this proposal will not affect that status.

- b. Collection System

Name of Responsible Organization \_\_\_\_\_

Name of Responsible Agent \_\_\_\_\_

Agent Signature \_\_\_\_\_

Date \_\_\_\_\_

- c. Conveyance System

Name of Responsible Organization \_\_\_\_\_

Name of Responsible Agent \_\_\_\_\_

Agent Signature \_\_\_\_\_

Date \_\_\_\_\_



5. Treatment Facility

The questions below are to be answered by a representative of the facility permittee. The individual signing below must be legally authorized to make representation for the organization.

Yes No

- a.   If this project proposes the use of an existing non-municipal wastewater treatment plant for the disposal of sewage, will this action create a hydraulic or organic overload at that facility?

If yes, this planning module for sewage facilities will not be reviewed by the municipality, delegated local agency and/or DEP until this issue is resolved.

If no, the treatment facility permittee must sign below to indicate that this facility has adequate treatment capacity and is able to provide wastewater treatment services for the proposed development in accordance with §71.53(d)(3) and that this proposal will not impact that status.

- b. Name of Facility \_\_\_\_\_  
Name of Responsible Agent \_\_\_\_\_  
Agent Signature \_\_\_\_\_  
Date \_\_\_\_\_

(For completion by the municipality)

6.  The **SELECTED OPTION** necessary to assure long-term proper operation and maintenance of the proposed non-municipal facilities is clearly identified with documentation attached in the planning module package.

---

**P. PUBLIC NOTIFICATION REQUIREMENT** (See Section P of instructions)

---

This section must be completed to determine if the applicant will be required to publish facts about the project in a newspaper of general circulation to provide a chance for the general public to comment on proposed new land development projects. This notice may be provided by the applicant or the applicant's agent, the municipality or the local agency by publication in a newspaper of general circulation within the municipality affected. Where an applicant or an applicant's agent provides the required notice for publication, the applicant or applicant's agent shall notify the municipality or local agency and the municipality and local agency will be relieved of the obligation to publish. The required content of the publication notice is found in Section P of the instructions.

To complete this section, each of the following questions must be answered with a "yes" or "no". Newspaper publication is required if any of the following are answered "yes".

Yes No

1.   Does the project propose the construction of a sewage treatment facility ?
2.   Will the project change the flow at an existing sewage treatment facility by more than 50,000 gallons per day?
3.   Will the project result in a public expenditure for the sewage facilities portion of the project in excess of \$100,000?
4.   Will the project lead to a major modification of the existing municipal administrative organizations within the municipal government?
5.   Will the project require the establishment of *new* municipal administrative organizations within the municipal government?
6.   Will the project result in a subdivision of 50 lots or more? (onlot sewage disposal only)
7.   Does the project involve a major change in established growth projections?
8.   Does the project involve a different land use pattern than that established in the municipality's Official Sewage Plan?

**P. PUBLIC NOTIFICATION REQUIREMENT cont'd.** (See Section P of instructions)

- 9.   Does the project involve the use of large volume onlot sewage disposal systems (Flow > 10,000 gpd)?
- 10.   Does the project require resolution of a conflict between the proposed alternative and consistency requirements contained in §71.21(a)(5)(i), (ii), (iii)?
- 11.   Will sewage facilities discharge into high quality or exceptional value waters?
- Attached is a copy of:
  - the public notice,
  - all comments received as a result of the notice,
  - the municipal response to these comments.
- No comments were received. A copy of the public notice is attached.

**Q. FALSE SWEARING STATEMENT** (See Section Q of instructions)

I verify that the statements made in this component are true and correct to the best of my knowledge, information and belief. I understand that false statements in this component are made subject to the penalties of 18 PA C.S.A. §4904 relating to unsworn falsification to authorities.

Martin F. Smith, Jr., PE  
 Name (Print)  
Partner  
 Title  
Pany & Lentz Engineering, 609 Hamilton St., Allentown, PA 18101  
 Address

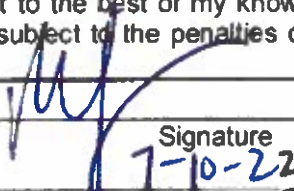
  
 Signature  
7-10-23  
 Date  
610-433-1634  
 Telephone Number

**R. REVIEW FEE** (See Section R of instructions)

The Sewage Facilities Act establishes a fee for the DEP planning module review. DEP will calculate the review fee for the project and invoice the project sponsor OR the project sponsor may attach a self-calculated fee payment to the planning module prior to submission of the planning package to DEP. (Since the fee and fee collection procedures may vary if a "delegated local agency" is conducting the review, the project sponsor should contact the "delegated local agency" to determine these details ) Check the appropriate box.

- I request DEP calculate the review fee for my project and send me an invoice for the correct amount. I understand DEP's review of my project will not begin until DEP receives the correct review fee from me for the project.
- I have calculated the review fee for my project using the formula found below and the review fee guidance in the instructions. I have attached a check or money order in the amount of \$ 750.00 payable to "Commonwealth of PA DEP". Include DEP code number on check. I understand DEP will not begin review of my project unless it receives the fee and determines the fee is correct. If the fee is incorrect, DEP will return my check or money order, send me an invoice for the correct amount. I understand DEP review will NOT begin until I have submitted the correct fee.
- I request to be exempt from the DEP planning module review fee because this planning module creates **only** one new lot and is the **only** lot subdivided from a parcel of land as that land existed on December 14, 1995. I realize that subdivision of a second lot from this parcel of land shall disqualify me from this review fee exemption. I am furnishing the following deed reference information in support of my fee exemption.

County Recorder of Deeds for \_\_\_\_\_ County, Pennsylvania

Deed Volume \_\_\_\_\_ Book Number \_\_\_\_\_

Page Number \_\_\_\_\_ Date Recorded \_\_\_\_\_

---

**R. REVIEW FEE** (continued)

---

Formula:

1. For a new collection system (with or without a Clean Streams Law Permit), a collection system extension, or individual tap-ins to an existing collection system use this formula.

$$\# \underline{1} \text{ Lots (or EDUs) X } \$50.00 = \$ \underline{50.00}$$

The fee is based upon:

- The number of lots created or number of EDUs whichever is higher.
  - For community sewer system projects, one EDU is equal to a sewage flow of 400 gallons per day.
2. For a surface or subsurface discharge system, use the appropriate one of these formulae.

- A. A new surface discharge greater than 2000 gpd will use a flat fee:

\$ 1,500 per submittal (non-municipal)  
\$ 500 per submittal (municipal)

- B. An increase in an existing surface discharge will use:

$$\# \underline{\hspace{2cm}} \text{ Lots (or EDUs) X } \$35.00 = \$ \underline{\hspace{2cm}}$$

to a maximum of \$ 1,500 per submittal (non-municipal) or \$ 500 per submittal (municipal)

The fee is based upon:

- The number of lots created or number of EDUs whichever is higher.
- For community sewage system projects one EDU is equal to a sewage flow of 400 gallons per day.
- For non-single family residential projects, EDUs are calculated using projected population figures

- C. A sub-surface discharge system that requires a permit under The Clean Streams Law will use a flat fee:

\$ 1,500 per submittal (non-municipal)  
\$ 500 per submittal (municipal)

# LCA Flow Map - 1051 American Parkway

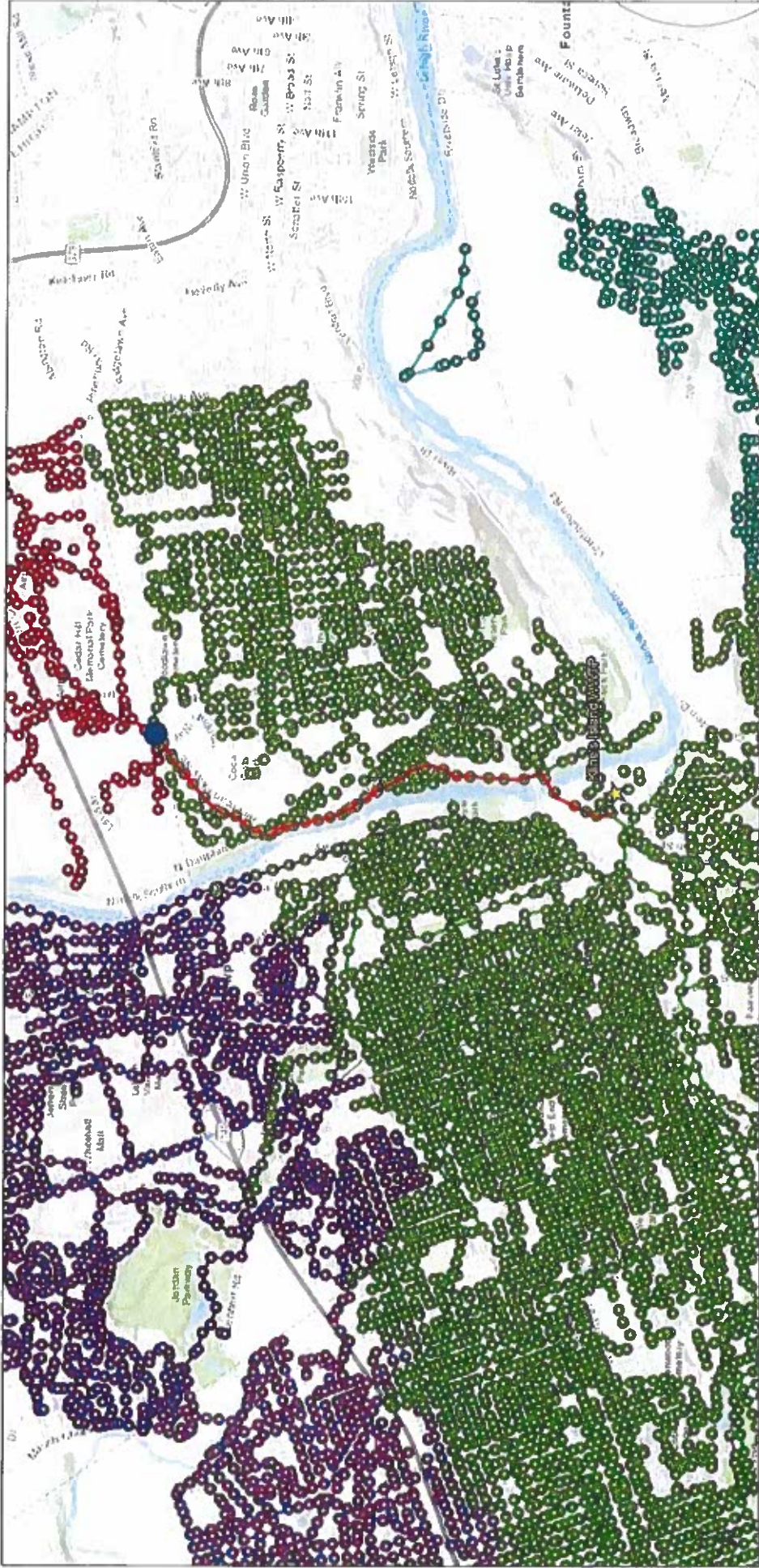

5/24/2023, 10:12:34 AM

1:36,112

- Allentown Customer
- COA Manholes
- CWSA Manholes
- Hanover Manholes
- Hanover Sanitary Mains
- Salisbury Manholes
- South Whitehall Manholes
- COA Sanitary Mains
- Hanover Sanitary Mains
- Suburban Force Mains

- Hanover Sanitary Mains
- Salisbury Sanitary Mains
- South Whitehall Sanitary Mains
- COA Sanitary Mains
- Hanover Sanitary Mains
- Suburban Force Mains

Sources: Esri, HERE, Garmin, Intermap, InetMap, GEBCO, USGS, FAO, NPS, NRCAN, GeoBase, Swire, Qingdao, Swire, Japan, METI, Esri, China, Swire, Swire, OpenStreetMap contributors, and the GIS User Community

Web AppBuilder for ArcGIS  
 Lathrop County PA, State of New Jersey, Esri, HERE, Garmin, INCREMENT P, USGS, METRIS, EPA, USDA |



## INSTRUCTIONS FOR COMPLETING COMPONENT 4A MUNICIPAL PLANNING AGENCY REVIEW

---

*Remove and recycle these instructions prior to mailing component to the approving agency.*

---

### Background

This component, Component 4, is used to obtain the comments of planning agencies and/or health departments having jurisdiction over the project area. It is used in conjunction with other planning module components appropriate to the characteristics of the project proposed.

### Who Should Complete the Component?

The component should be completed by any existing municipal planning agency, county planning agency, planning agency with areawide jurisdiction, and/or health department having jurisdiction over the project site. It is divided into sections to allow for convenient use by the appropriate agencies.

The project sponsor must forward copies of this component, along with supporting components and data, to the appropriate planning agency(ies) and health department(s) (if any) having jurisdiction over the development site. These agencies are responsible for responding to the questions in their respective sections of Component 4, as well as providing whatever additional comments they may wish to provide on the project plan. After the agencies have completed their review, the component will be returned to the applicant. The agencies have 60 days in which to provide comments to the applicant. If the agencies fail to comment within this 60 day period, the applicant may proceed to the next stage of the review without the comments. The use of registered mail or certified mail (return receipt requested) by the applicant when forwarding the module package to the agencies will document a date of receipt.

After receipt of the completed Component 4 from the planning agencies, or following expiration of the 60 day period without comments, the applicant must submit the entire component package to the municipality having jurisdiction over the project area for review and action. If approved by the municipality, the proposed plan, along with the municipal action, will be forwarded to the approving agency (Department of Environmental Protection or delegated local agency). The approving agency, in turn, will either approve the proposed plan, return it as incomplete, or disapprove the plan, based upon the information provided.

---

### *Instructions for Completing Planning Agency and/or Health Department Review Component*

---

#### Section A. Project Name

Enter the project name as it appears on the accompanying sewage facilities planning module component (Component 2, 2m, 3, 3s or 3m).

---

#### Section B. Review Schedule

Enter the date the package was received by the reviewing agency, and the date that the review was completed.

---

#### Section C. Agency Review

1. Answer the yes/no questions and provide any descriptive information necessary on the lines provided. Attach additional sheets, if necessary.
  2. Complete the name, title, and signature block.
- 

#### Section D. Additional Comments

The Agency may provide whatever additional comment(s) it deems necessary, as described in the form. Attach additional sheets, if necessary.



COMMONWEALTH OF PENNSYLVANIA  
DEPARTMENT OF ENVIRONMENTAL PROTECTION  
BUREAU OF CLEAN WATER

DEP Code #:  
2-39001301-3

**SEWAGE FACILITIES PLANNING MODULE  
COMPONENT 4A - MUNICIPAL PLANNING AGENCY REVIEW**

**Note to Project Sponsor:** To expedite the review of your proposal, one copy of your completed planning module package and one copy of this *Planning Agency Review Component* should be sent to the local municipal planning agency for their comments.

**SECTION A. PROJECT NAME** (See Section A of instructions)

Project Name North Bradford Commercial Development

**SECTION B. REVIEW SCHEDULE** (See Section B of instructions)

1. Date plan received by municipal planning agency July, 2023

2. Date review completed by agency July, 2023

**SECTION C. AGENCY REVIEW** (See Section C of instructions)

- | Yes                                 | No                                  |   |
|-------------------------------------|-------------------------------------|---|
| <input checked="" type="checkbox"/> | <input type="checkbox"/>            | 1. Is there a municipal comprehensive plan adopted under the Municipalities Planning Code (53 P.S. 10101, <i>et seq.</i> )?   |
| <input checked="" type="checkbox"/> | <input type="checkbox"/>            | 2. Is this proposal consistent with the comprehensive plan for land use?<br>If no, describe the inconsistencies _____   |
| <input checked="" type="checkbox"/> | <input type="checkbox"/>            | 3. Is this proposal consistent with the use, development, and protection of water resources?<br>If no, describe the inconsistencies _____                                     |
| <input checked="" type="checkbox"/> | <input type="checkbox"/>            | 4. Is this proposal consistent with municipal land use planning relative to Prime Agricultural Land Preservation?   |
| <input type="checkbox"/>            | <input checked="" type="checkbox"/> | 5. Does this project propose encroachments, obstructions, or dams that will affect wetlands?<br>If yes, describe impacts _____  |
| <input type="checkbox"/>            | <input checked="" type="checkbox"/> | 6. Will any known historical or archaeological resources be impacted by this project?<br>If yes, describe impacts <u>PHMC review not required; LOD is less than 10 acres.</u> |
| <input type="checkbox"/>            | <input checked="" type="checkbox"/> | 7. Will any known endangered or threatened species of plant or animal be impacted by this project?<br>If yes, describe impacts <u>No impact anticipated. See PNDI letter.</u> |
| <input type="checkbox"/>            | <input type="checkbox"/>            | 8. Is there a municipal zoning ordinance?   |
| <input checked="" type="checkbox"/> | <input type="checkbox"/>            | 9. Is this proposal consistent with the ordinance?<br>If no, describe the inconsistencies _____   |
| <input type="checkbox"/>            | <input checked="" type="checkbox"/> | 10. Does the proposal require a change or variance to an existing comprehensive plan or zoning ordinance?   |
| <input checked="" type="checkbox"/> | <input type="checkbox"/>            | 11. Have all applicable zoning approvals been obtained?   |
| <input checked="" type="checkbox"/> | <input type="checkbox"/>            | 12. Is there a municipal subdivision and land development ordinance?  |

**SECTION C. AGENCY REVIEW (continued)**

Yes	No	
<input checked="" type="checkbox"/>	<input type="checkbox"/>	13. Is this proposal consistent with the ordinance? If no, describe the inconsistencies _____
<input type="checkbox"/>	<input checked="" type="checkbox"/>	14. Is this plan consistent with the municipal Official Sewage Facilities Plan? If no, describe the inconsistencies _____
<input type="checkbox"/>	<input checked="" type="checkbox"/>	15. Are there any wastewater disposal needs in the area adjacent to this proposal that should be considered by the municipality? If yes, describe _____
<input type="checkbox"/>	<input type="checkbox"/>	16. Has a waiver of the sewage facilities planning requirements been requested for the residual tract of this subdivision? N/A
<input type="checkbox"/>	<input type="checkbox"/>	If yes, is the proposed waiver consistent with applicable ordinances? If no, describe the inconsistencies _____
17. Name, title and signature of planning agency staff member completing this section:		
Name: <u>Jesus Sadiua</u>		
Title: <u>City Planner</u>		
Signature: 		
Date: <u>July</u> , <u>2023</u>		
Name of Municipal Planning Agency: <u>City of Allentown</u>		
Address: <u>435 Hamilton Street, Allentown, PA 18101</u>		
Telephone Number: <u>610-437-7613 x2865</u>		

**SECTION D. ADDITIONAL COMMENTS (See Section D of instructions)**

This component does not limit municipal planning agencies from making additional comments concerning the relevancy of the proposed plan to other plans or ordinances. If additional comments are needed, attach additional sheets.

The planning agency must complete this component within 60 days.

This component and any additional comments are to be returned to the applicant.



# Lehigh Valley Planning Commission

STEVEN GLICKMAN  
Chair

CHRISTOPHER AMATO  
Vice Chair

KEVIN SCHMIDT  
Treasurer

BECKY A. BRADLEY, AICP  
Executive Director

July 21, 2023

Mr. Martin Smith, Jr., PE  
Pany & Lentz Engineering Company  
609 Hamilton Street, Suite 300  
Allentown, PA 18101

**Re: Act 537 Review - Sewage Facilities Planning Module  
North Bradford Commercial  
City of Allentown, Lehigh County  
DEP Code No. 2-39001301-3**

Dear Mr. Smith:

The Lehigh Valley Planning Commission (LVPC) reviewed the above-referenced planning module according to the requirements of Act 537, the Pennsylvania Sewage Facilities Act. We offer the following comments.

This sewage facilities planning module is intended for the proposed construction of two self-storage facilities totaling 110,125 square feet located at 1051 American Parkway NE on approximately 8.2 acres. The development is proposed to be served by public sewage disposal by connecting to the existing sewer system, with ultimate treatment at the Kline's Island wastewater treatment plant. This proposal aligns with the *FutureLV: The Regional Plan* action to 'match development intensity with sustainable infrastructure capacity' (of Policy 1.1).

Enclosed please find an executed Module Component 4b. Please call me if you have any questions regarding this review.

Sincerely,

Susan L. Rockwell  
Senior Environmental Planner

Enclosure

cc: Brandon Jones, Associate Planner, City of Allentown  
Mark Hartney, Deputy Director of Community and Economic Development, City of Allentown  
Jesus Sadiua, Senior Planner, City of Allentown  
Robert Corby, PA Department of Environmental Protection  
Joseph Correia, Applicant





**SEWAGE FACILITIES PLANNING MODULE  
COMPONENT 4B - COUNTY PLANNING AGENCY REVIEW**

**(or Planning Agency with Areawide Jurisdiction)**

**Note to Project Sponsor:** To expedite the review of your proposal, one copy of your completed planning package and one copy of this *Planning Agency Review Component* should be sent to the county planning agency or planning agency with areawide jurisdiction for their comments.

**SECTION A. PROJECT NAME (See Section A of instructions)**

Project Name  
North Bradford Commercial

**SECTION B. REVIEW SCHEDULE (See Section B of instructions)**

1. Date plan received by county planning agency ---
2. Date plan received by planning agency with areawide jurisdiction July 12, 2023  
Agency name Lehigh Valley Planning Commission
3. Date review completed by agency July 21, 2023

**SECTION C. AGENCY REVIEW (See Section C of instructions)**

Yes	No	
<input checked="" type="checkbox"/>	<input type="checkbox"/>	1. Is there a county or areawide comprehensive plan adopted under the Municipalities Planning Code (53 P.S. 10101 et seq.)?
<input type="checkbox"/>	<input type="checkbox"/>	2. Is this proposal consistent with the comprehensive plan for land use? <i>Area designated for Development/High/Medium Conservation Priority Natural Resource Area in Future LV General Land Use Plan.</i>
<input type="checkbox"/>	<input type="checkbox"/>	3. Does this proposal meet the goals and objectives of the plan? <i>Natural Resource Conservation preferred.</i> If no, describe goals and objectives that are not met _____
<input type="checkbox"/>	<input type="checkbox"/>	4. Is this proposal consistent with the use, development, and protection of water resources? <i>Meets public sewer &amp; water goals for intensity of use.</i> If no, describe inconsistency _____
<input type="checkbox"/>	<input type="checkbox"/>	5. Is this proposal consistent with the county or areawide comprehensive land use planning relative to Prime Agricultural Land Preservation? <i>Area designated for Development/High/Medium Conservation Priority Natural Resource Area in Future LV</i> If no, describe inconsistencies: _____
<input type="checkbox"/>	<input checked="" type="checkbox"/>	6. Does this project propose encroachments, obstructions, or dams that will affect wetlands? If yes, describe impact _____
<input type="checkbox"/>	<input type="checkbox"/>	7. Will any known historical or archeological resources be impacted by this project? <i>PHMC determination</i> If yes, describe impacts <u>---</u>
<input type="checkbox"/>	<input type="checkbox"/>	8. Will any known endangered or threatened species of plant or animal be impacted by the development project? <i>See PNDI results</i> If yes, describe impacts _____
<input type="checkbox"/>	<input checked="" type="checkbox"/>	9. Is there a county or areawide zoning ordinance?
<input type="checkbox"/>	<input type="checkbox"/>	10. Does this proposal meet the zoning requirements of the ordinance? <i>N/A</i> If no, describe inconsistencies <u>---</u>

**SECTION C. AGENCY REVIEW (continued)**

Yes	No	
<input type="checkbox"/>	<input type="checkbox"/>	11. Have all applicable zoning approvals been obtained? <i>N/A</i>
<input checked="" type="checkbox"/>	<input type="checkbox"/>	12. Is there a county or areawide subdivision and land development ordinance? <i>Not applicable to City of Allentown</i>
<input type="checkbox"/>	<input type="checkbox"/>	13. Does this proposal meet the requirements of the ordinance? <i>N/A</i> If no, describe which requirements are not met ---
<input type="checkbox"/>	<input type="checkbox"/>	14. Is this proposal consistent with the municipal Official Sewage Facilities Plan? <i>See municipal interpretation</i> If no, describe inconsistency ---
<input type="checkbox"/>	<input checked="" type="checkbox"/>	15. Are there any wastewater disposal needs in the area adjacent to this proposal that should be considered by the municipality? If yes, describe ---
<input type="checkbox"/>	<input type="checkbox"/>	16. Has a waiver of the sewage facilities planning requirements been requested for the residual tract of this subdivision? <i>N/A</i>
<input type="checkbox"/>	<input type="checkbox"/>	If yes, is the proposed waiver consistent with applicable ordinances. If no, describe the inconsistencies ---
<input checked="" type="checkbox"/>	<input type="checkbox"/>	17. Does the county have a stormwater management plan as required by the Stormwater Management Act?
<input checked="" type="checkbox"/>	<input type="checkbox"/>	If yes, will this project plan require the implementation of storm water management measures?
		18. Name, Title and signature of person completing this section:
		Name: <u>Susan L. Rockwell</u>
		Title: <u>Senior Environmental Planner</u>
		Signature: <u><i>S. L. Rockwell</i></u>
		Date: <u>July 21, 2023</u>
		Name of County or Areawide Planning Agency: <u>Lehigh Valley Planning Commission</u>
		Address: <u>961 Marcon Blvd., Suite 310, Allentown, PA 18109</u>
		Telephone Number: <u>610-264-4544</u>

**SECTION D. ADDITIONAL COMMENTS (See Section D of instructions)**

This component does not limit county planning agencies from making additional comments concerning the relevancy of the proposed plan to other plans or ordinances. If additional comments are needed, attach additional sheets.

The county planning agency must complete this component within 60 days.

This component and any additional comments are to be returned to the applicant.

## 1. PROJECT INFORMATION

Project Name: **North Bradford Commercial**

Date of Review: **5/4/2023 09:58:27 PM**

Project Category: **Development, New commercial/Industrial development (store, gas station, factory)**

Project Area: **12.35 acres**

County(s): **Lehigh**

Township/Municipality(s): **ALLENTOWN**

ZIP Code:

Quadrangle Name(s): **CATASAUQUA**

Watersheds HUC 8: **Lehigh**

Watersheds HUC 12: **Lehigh River-Delaware River**

Decimal Degrees: **40.627362, -75.453674**

Degrees Minutes Seconds: **40° 37' 38.5016" N, 75° 27' 13.2265" W**



## 2. SEARCH RESULTS

Agency	Results	Response
PA Game Commission	Conservation Measure	No Further Review Required, See Agency Comments
PA Department of Conservation and Natural Resources	No Known Impact	No Further Review Required
PA Fish and Boat Commission	No Known Impact	No Further Review Required
U.S. Fish and Wildlife Service	Avoidance Measure	See Agency Response

As summarized above, Pennsylvania Natural Diversity Inventory (PNDI) records indicate there may be potential impacts to threatened and endangered and/or special concern species and resources within the project area. If the response above indicates "No Further Review Required" no additional communication with the respective agency is required. If the response is "Further Review Required" or "See Agency Response," refer to the appropriate agency comments below. Please see the DEP Information Section of this receipt if a PA Department of Environmental Protection Permit is required.

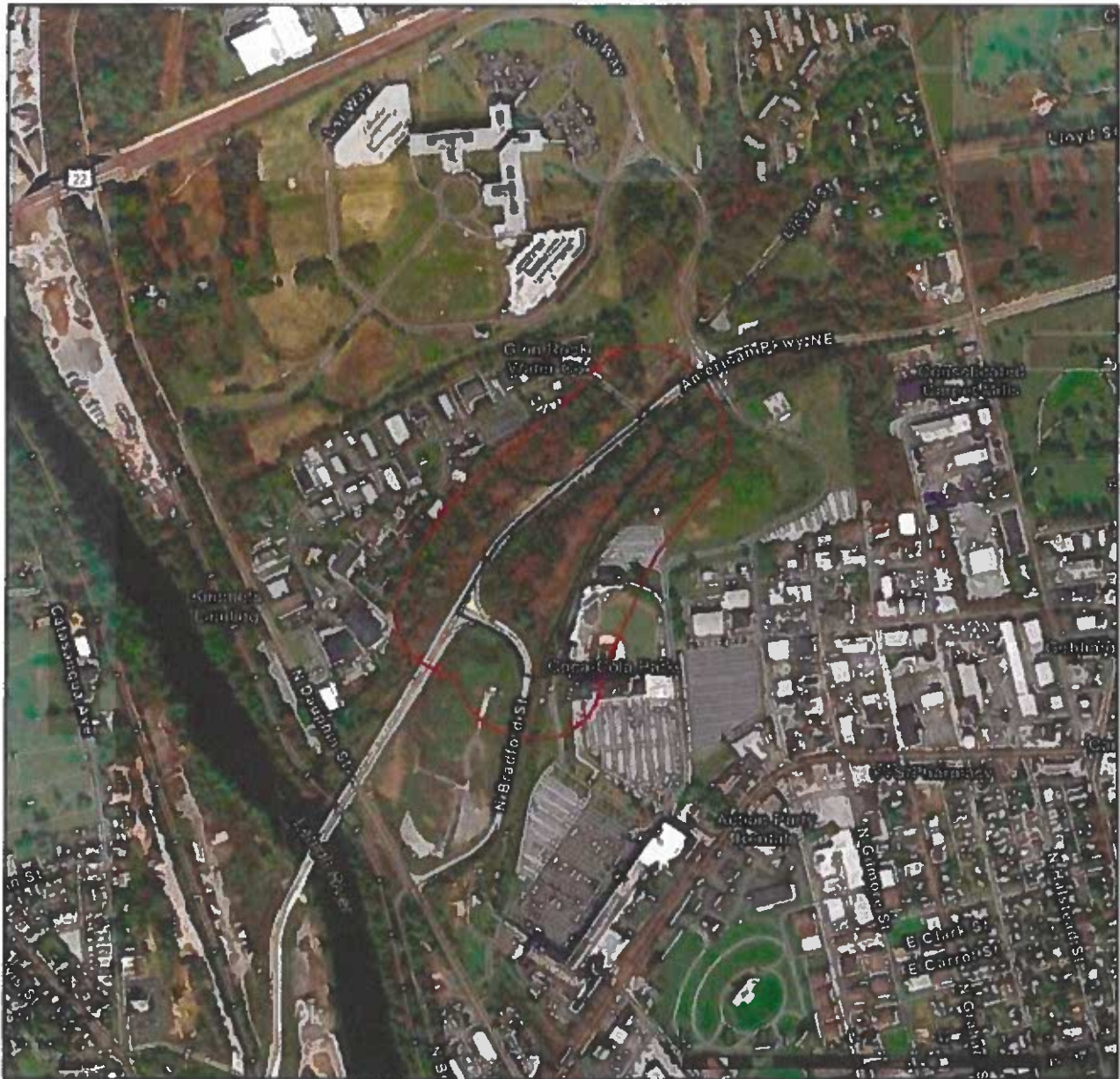
### North Bradford Commercial



-  Buffered Project Boundary
-  Project Boundary

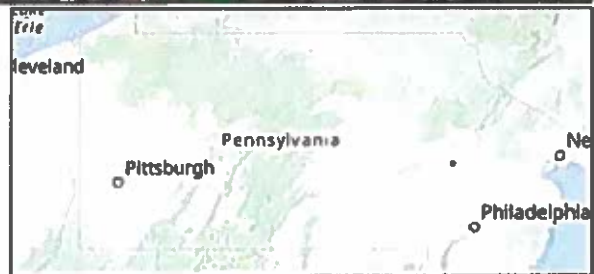

Sources Esri Airbus DS, USGS, NGA, NASA, CGIAR, N. Robinson, NCEAS, N. S., OS, NMA, Geodastystreisen, Rijkswaterstaat, GSA, Geoland, FEMA, Intermap and the GIS user community

### North Bradford Commercial

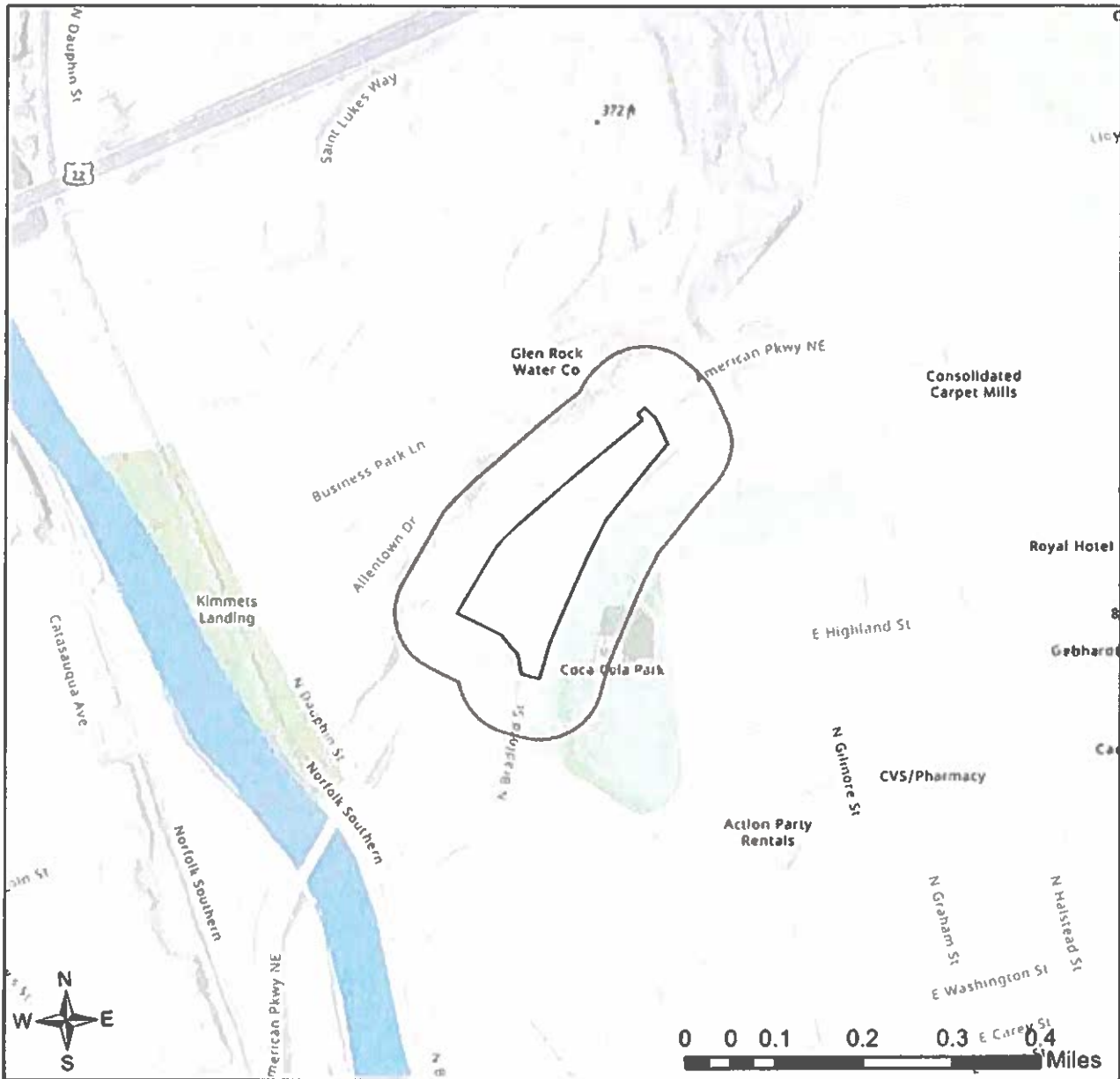

- Buffered Project Boundary
- Project Boundary



Sources: Esri, Airbus DS, USGS, NGA, NASA, CGIAR, Robinson, NCEAS, NLS, OS, NMA, Geodatastyrelsen, Rijkswaterstaat, GSA, Geoland, FEMA, Intermap and the GIS user community

## RESPONSE TO QUESTION(S) ASKED

**Q1:** The proposed project is in the range of the Indiana bat. Describe how the project will affect bat habitat (forests, woodlots and trees) and indicate what measures will be taken in consideration of this. Round acreages up to the nearest acre (e.g., 0.2 acres = 1 acre).

**Your answer is:** The project will affect 1 to 39 acres of forests, woodlots and trees.

**Q2:** Is tree removal, tree cutting or forest clearing necessary to implement all aspects of this project?

**Your answer is:** Yes

**Q3:** Is tree removal, tree cutting or forest clearing of 40 acres or more necessary to implement all aspects of this project?

**Your answer is:** No

**Q4:** How many acres of woodland, forest, forested fencerows and trees will be cut, cleared, removed, disturbed or flooded (inundated) as a result of carrying out all aspects or phases of this project? [Round acreages UP to the nearest acre (e.g., 0.2 acres = 1 acre).]

**Your answer is:** 1 to 10 acres

### 3. AGENCY COMMENTS

Regardless of whether a DEP permit is necessary for this proposed project, any potential impacts to threatened and endangered species and/or special concern species and resources must be resolved with the appropriate jurisdictional agency. In some cases, a permit or authorization from the jurisdictional agency may be needed if adverse impacts to these species and habitats cannot be avoided.

These agency determinations and responses are **valid for two years** (from the date of the review), and are based on the project information that was provided, including the exact project location; the project type, description, and features; and any responses to questions that were generated during this search. If any of the following change: 1) project location, 2) project size or configuration, 3) project type, or 4) responses to the questions that were asked during the online review, the results of this review are not valid, and the review must be searched again via the PNDI Environmental Review Tool and resubmitted to the jurisdictional agencies. The PNDI tool is a primary screening tool, and a desktop review may reveal more or fewer impacts than what is listed on this PNDI receipt. The jurisdictional agencies **strongly advise against** conducting surveys for the species listed on the receipt prior to consultation with the agencies.

#### PA Game Commission

##### RESPONSE:

Conservation Measure: Potential impacts to state and federally listed species which are under the jurisdiction of both the Pennsylvania Game Commission (PGC) and the U.S. Fish and Wildlife Service may occur as a result of this project. As a result, the PGC defers comments on potential impacts to federally listed species to the U.S. Fish and Wildlife Service. No further coordination with the Pennsylvania Game Commission is required at this time.

#### PA Department of Conservation and Natural Resources

##### RESPONSE:

No Impact is anticipated to threatened and endangered species and/or special concern species and resources.

#### PA Fish and Boat Commission

##### RESPONSE:

No Impact is anticipated to threatened and endangered species and/or special concern species and resources.

#### U.S. Fish and Wildlife Service

##### RESPONSE:

Avoidance Measure: The proposed project is located in the vicinity of northern long-eared bat spring staging/fall swarming habitat. To ensure take is not reasonably certain to occur, do not conduct tree removal from May 15 to August 15. The U.S. Fish and Wildlife Service determined take is not reasonably certain to occur from tree removal if activities are avoided during the pup season (i.e., the range of time when females are close to giving birth (i.e., two weeks prior to birth) and have non-volant (i.e., unable to fly) young). For more information, see the Interim Voluntary Guidance for the Northern Long-Eared Bat: Forest Habitat Modification, available here: <https://www.fws.gov/library/collections/interim-habitat-modification-guidance>.

As the project proponent or applicant, I certify that I will implement the above Avoidance Measure:

 (Signature)

**SPECIAL NOTE: If you agree to implement the above Avoidance Measure and if applicable, any Information Requests, no further coordination with this agency regarding threatened and endangered species and/or special concern species and resources is required. If you are not able to comply with the Avoidance Measures, you are required to coordinate with this agency - please send project information to this agency for review (see "What to Send" section).**

## WHAT TO SEND TO JURISDICTIONAL AGENCIES

If project information was requested by one or more of the agencies above, upload\* or email the following information to the agency(s) (see AGENCY CONTACT INFORMATION). Instructions for uploading project materials can be found [here](#). This option provides the applicant with the convenience of sending project materials to a single location accessible to all three state agencies (but not USFWS).

\*If information was requested by USFWS, applicants must email, or mail, project information to [IR1\\_ESPenn@fws.gov](mailto:IR1_ESPenn@fws.gov) to initiate a review. USFWS will not accept uploaded project materials.

### Check-list of Minimum Materials to be submitted:

\_\_\_ Project narrative with a description of the overall project, the work to be performed, current physical characteristics of the site and acreage to be impacted.

\_\_\_ A map with the project boundary and/or a basic site plan (particularly showing the relationship of the project to the physical features such as wetlands, streams, ponds, rock outcrops, etc.)

**In addition to the materials listed above, USFWS REQUIRES the following**

\_\_\_ **SIGNED** copy of a Final Project Environmental Review Receipt

### The inclusion of the following information may expedite the review process.

\_\_\_ Color photos keyed to the basic site plan (i.e. showing on the site plan where and in what direction each photo was taken and the date of the photos)

\_\_\_ Information about the presence and location of wetlands in the project area, and how this was determined (e.g., by a qualified wetlands biologist), if wetlands are present in the project area, provide project plans showing the location of all project features, as well as wetlands and streams.

## 4. DEP INFORMATION

The Pa Department of Environmental Protection (DEP) requires that a signed copy of this receipt, along with any required documentation from jurisdictional agencies concerning resolution of potential impacts, be submitted with applications for permits requiring PNDI review. Two review options are available to permit applicants for handling PNDI coordination in conjunction with DEP's permit review process involving either T&E Species or species of special concern. Under sequential review, the permit applicant performs a PNDI screening and completes all coordination with the appropriate jurisdictional agencies prior to submitting the permit application. The applicant will include with its application, both a PNDI receipt and/or a clearance letter from the jurisdictional agency if the PNDI Receipt shows a Potential Impact to a species or the applicant chooses to obtain letters directly from the jurisdictional agencies. Under concurrent review, DEP, where feasible, will allow technical review of the permit to occur concurrently with the T&E species consultation with the jurisdictional agency. The applicant must still supply a copy of the PNDI Receipt with its permit application. The PNDI Receipt should also be submitted to the appropriate agency according to directions on the PNDI Receipt. The applicant and the jurisdictional agency will work together to resolve the potential impact(s). See the DEP PNDI policy at <https://conservationexplorer.dcnr.pa.gov/content/resources>.

## 5. ADDITIONAL INFORMATION

The PNDI environmental review website is a preliminary screening tool. There are often delays in updating species status classifications. Because the proposed status represents the best available information regarding the conservation status of the species, state jurisdictional agency staff give the proposed statuses at least the same consideration as the current legal status. If surveys or further information reveal that a threatened and endangered and/or special concern species and resources exist in your project area, contact the appropriate jurisdictional agency/agencies immediately to identify and resolve any impacts.

For a list of species known to occur in the county where your project is located, please see the species lists by county found on the PA Natural Heritage Program (PNHP) home page ([www.naturalheritage.state.pa.us](http://www.naturalheritage.state.pa.us)). Also note that the PNDI Environmental Review Tool only contains information about species occurrences that have actually been reported to the PNHP.

## 6. AGENCY CONTACT INFORMATION

### PA Department of Conservation and Natural Resources

Bureau of Forestry, Ecological Services Section  
400 Market Street, PO Box 8552  
Harrisburg, PA 17105-8552  
Email: [RA-HeritageReview@pa.gov](mailto:RA-HeritageReview@pa.gov)

### PA Fish and Boat Commission

Division of Environmental Services  
595 E. Rolling Ridge Dr., Bellefonte, PA 16823  
Email: [RA-FBPACENOTIFY@pa.gov](mailto:RA-FBPACENOTIFY@pa.gov)

### U.S. Fish and Wildlife Service

Pennsylvania Field Office  
Endangered Species Section  
110 Radnor Rd; Suite 101  
State College, PA 16801  
Email: [IR1\\_ESPenn@fws.gov](mailto:IR1_ESPenn@fws.gov)  
NO Faxes Please

### PA Game Commission

Bureau of Wildlife Management  
Division of Environmental Review  
2001 Elmerton Avenue, Harrisburg, PA 17110-9797  
Email: [RA-PGC\\_PNDI@pa.gov](mailto:RA-PGC_PNDI@pa.gov)  
NO Faxes Please

## 7. PROJECT CONTACT INFORMATION

Name: MARTIN F. SMITH, JR., P.E.  
Company/Business Name: PANY & LENTZ ENGINEERING CO  
Address: 609 HAMILTON STREET  
City, State, Zip: ALLENTOWN, PA 18101  
Phone: ( 610 ) 433-1634 Fax: ( 610 ) 433-1636  
Email: MFSMITH@PLEC.US

## 8. CERTIFICATION

I certify that ALL of the project information contained in this receipt (including project location, project size/configuration, project type, answers to questions) is true, accurate and complete. In addition, if the project type, location, size or configuration changes, or if the answers to any questions that were asked during this online review change, I agree to re-do the online environmental review.

  
\_\_\_\_\_  
applicant/project proponent signature

7-12-23  
\_\_\_\_\_  
date





**LEHIGH COUNTY AUTHORITY** 1053 SPRUCE ROAD \* P.O. BOX 3348 \* ALLENTOWN, PA 18106-0348  
610-398-2503 \* FAX 610-398-8413 \* [www.lehighcountyauthority.org](http://www.lehighcountyauthority.org)  
email: [service@lehighcountyauthority.org](mailto:service@lehighcountyauthority.org)

July 18, 2023

Mrs. Jennifer Gomez  
Planning Director  
City of Allentown  
435 Hamilton Street  
Allentown, PA 18101

**SUBJECT: Land Development – 1051 American Parkway  
Will Serve - Sewer Service**

Dear Mrs. Gomez:

Lehigh County Authority (LCA) is willing to provide public sewer service in the requested amount of 238 GPD to the proposed North Bradford Commercial self-storage buildings located at 1051 American Parkway. The final GPD total will be reflected on the approved DEP sewer planning module.

LCA has capacity at this time to provide sewer service in our collection system and at the city wastewater treatment plant for this development.

Tapping fees will be based upon the City of Allentown's ordinances and LCA's schedule of rate fees.

Sewer service is conditioned upon the following:

1. The developer obtaining approval of a PA-DEP Sewage Facilities Planning Module.
2. LCA approval of the site and plumbing plans.
3. Developer obtaining any road opening permits from the municipality and/or PA-DOT to construct the sewer mains and/or services.
4. Developer executing a Developer's Sewer System Agreement or a Construction Permit with LCA for construction of the sewer mains and/or services.
5. Developer installation of the sewer system in accordance with the approved plans and applicable LCA policies and regulations, including the current General Specifications for Sewer System Construction.
6. Developer compliance with the terms and conditions of LCA's Rules and Regulations for Sewer Service, including completion of an Application for Sewer Service and payment of applicable fees and charges in its Schedule of Wastewater Rates & Charges. Tapping fees shall be paid to LCA prior to building permits being provided by the City.

Sincerely,

A handwritten signature in black ink that reads "Jacob Hunsicker". The signature is written in a cursive, slightly slanted style.

Jacob Hunsicker  
Capital Works Project Specialist

cc: Martin Smith – Pany & Lentz Engineering Co

**RE: N. Bradford Commercial Development  
City of Allentown, Lehigh County  
TMP # 640759755865-1  
Project Description**

**General Project Information and Background:**

Tiger Den Partners V, LLC, is proposing an industrial development on an existing vacant parcel located at 1051 American Parkway in Allentown, to construct a self-storage facility. The approximately 8.15-acre parcel will contain two buildings, 81,325 SF; 28,800SF, with 32 parking spaces.

The site is bounded by American Parkway on the west, North Bradford Street southwest and Ironpigs Way on the northeast. Located 1.60 miles southwest of Route 22 interchange at Lehigh Valley International Airport. The property is currently inactive with no existing structures on-site.

Site improvements in addition to building construction include internal driveways and parking lots, truck loading and parking areas, and utilities including public water service to the building and sanitary sewer connection to existing sewer mains. The connection to the existing main will be made via a sewer extension to be installed on an adjacent property. The anticipated sewage flow is 238 GPD and is currently estimated to be domestic waste water.

**North Bradford Commercial Development– Alternative Sewage Facilities Analysis:**

Tiger Den Partners V, LLC is proposing two buildings, 81,325 SF; 28,800SF, with 32 parking spaces to be located at 1051 American Parkway in Allentown.

The proposed building will be connected to the public sewer system via an extension to the existing sanitary sewer manhole located on the adjacent property.

Soil testing found on site disposal was not feasible. No infiltration rates were able to be obtained due to subsurface conditions. As a result of the soil test results and the township planning for this area, there are no potential alternative sewage disposal methods for this project.

The proposed method of sewage disposal, connecting to the existing City of Allentown system and WWTP, was chosen because the plant is permitted and the permit requires the LCA to comply with water quality standards and effluent limitations. The WWTP is owned by the LCA and they will be responsible for the compliance with applicable water quality standards and effluent limitations.

The sewer flows from this project are to be treated at the existing Lehigh County Authority Kline's Island WWTP. This is the permanent disposal method. This method meets effluent limitations as it directs the proposed sewer flows to the WWTP for proper treatment. Estimated sewer flow for the site after construction of the building is 238 GPD (1 EDU). This estimation is based on past similar projects. A calculation of estimated flows was reviewed and accepted by Township utility engineer.

The site is bounded by American Parkway on the west, North Bradford Street southwest and Ironpigs Way on the northeast. Located 1.60 miles southwest of Route 22 interchange at Lehigh Valley International Airport. The property is currently inactive with no existing structures on-site.

To the best of our knowledge, the WWTP has capacity for this project. The area of the project is within the area designated for public sewer.