



**Lehigh County Authority**

1053 Spruce Road \* P.O. Box 3348 \* Allentown, PA 18106-0348  
(610) 398-2503 \* FAX (610) 398-8413 \* Email: [service@lehighcountyauthority.org](mailto:service@lehighcountyauthority.org)

---

## LETTER OF TRANSMITTAL

---

**Date:** January 21, 2020

**To:** Bernard Telatovich  
Benchmark Civil Engineering Services, Inc.  
1727 Jonathan Street  
Allentown, PA 18104

**Re:** Riverview Lofts  
Allentown, Lehigh County, PA

<b>No. of Copies</b>	<b><u>Date</u></b>	<b><u>Description</u></b>
1	1/21/20	Completed Sewer Planning Module
1	1/21/20	Plan Showing Path of Sewage to WWTP
1	1/21/20	Appendix A Cover Letter

☒ As Requested  
☐ For Your Information  
☐ For Your Comments  
☐ For Action By You

☐ Approved  
☐ Approved As Noted  
☐ Revise And Resubmit  
☐ For Your Files

**Comments:**

LCA completed the Sewer Planning Module for the subject property. Please contact me if you have any questions.

**From:** Jacob Hunsicker  
**cc:** Scott Novatnak, DEP (via email)  
Robert Corby, DEP (via email)  
Irene Woodward, COA (via email)  
Craig Messinger, COA (via email)  
Phil DePoe, LCA (via email)  
Liesel Gross, LCA (via email)



1053 SPRUCE ROAD \* P.O. BOX 3348 \* ALLENTOWN, PA 18106-0348  
610-398-2503 \* FAX 610-398-8413 \* [www.lehighcountyauthority.org](http://www.lehighcountyauthority.org)  
email: [service@lehighcountyauthority.org](mailto:service@lehighcountyauthority.org)

January 20, 2020

Bernard Telatovich  
Vice President, Project Manager  
Benchmark Civil Engineering Services, Inc.  
1727 Jonathan Street  
Allentown, PA 18104

RE: Riverview Lofts, 114 W. Allen Street, City of Allentown  
Sewer Module - Chapter 94 Consistency Determination – Appendix A

Dear Mr. Telatovich:

This letter and approval for the attached Sewage Facilities Planning Module is based on the current estimate of available wastewater capacity. This letter does not promise, guarantee or assure any future conveyance or treatment allocation without compliance with all applicable rules and regulations, payment of all necessary fees and availability of the respective allocation at that time.

In accordance with the interim Corrective Action Plan and Connection Management Plan submitted to the Pa. Department of Environmental Protection by the Kline's Island Sewer System municipalities on December 31, 2019 and approved by DEP on January 17, 2020, an amount equal to the property or development's wastewater flow will be allocated from the Connection Management Plan at the time of approval of the Sewage Facilities Planning Module. This property or development's wastewater flow need, as represented in the attached Sewage Planning Module, is 8,800 gallons per day. Therefore, the Connection Management Plan balance will be adjusted as follows:

Connection Management Plan Allocation (gallons per day)	1,500,000
Previously allocated from prior planning module submissions	-436,359
This submission	-8,800
<b>Remaining Allocation in Connection Management Plan</b>	<b>1,054,841</b>

Please contact me if you have any questions about this information.

Sincerely,

Liesel M. Gross  
Chief Executive Officer

cc: Scott Novatnak, DEP  
Robert Corby, DEP  
Irene Woodward, COA  
Craig Messinger, COA  
Phil Depoe, LCA

Form



COMMONWEALTH OF PENNSYLVANIA  
DEPARTMENT OF ENVIRONMENTAL PROTECTION  
BUREAU OF POINT AND NON-POINT SOURCE MANAGEMENT

Code No.

## SEWAGE FACILITIES PLANNING MODULE

### Component 3. Sewage Collection and Treatment Facilities

(Return completed module package to appropriate municipality)

DEP USE ONLY				
DEP CODE #	CLIENT ID #	SITE ID #	APS ID #	AUTH ID #

This planning module component is used to fulfill the planning requirements of Act 537 for the following types of projects: (1) a subdivision to be served by sewage collection, conveyance or treatment facilities, (2) a tap-in to an existing collection system with flows on a lot of 2 EDU's or more, or (3) the construction of, or modification to, wastewater collection, conveyance or treatment facilities that will require DEP to issue or modify a Clean Streams Law permit. Planning for any project that will require DEP to issue or modify a permit cannot be processed by a delegated agency. Delegated agencies must send their projects to DEP for final planning approval.

This component, along with any other documents specified in the cover letter, must be completed and submitted to the municipality with jurisdiction over the project site for review and approval. All required documentation must be attached for the Sewage Facilities Planning Module to be complete. Refer to the instructions for help in completing this component.

**REVIEW FEES:** Amendments to the Sewage Facilities Act established fees to be paid by the developer for review of planning modules for land development. These fees may vary depending on the approving agency for the project (DEP or delegated local agency). Please see section R and the instructions for more information on these fees.

**NOTE:** All projects must complete Sections A through I, and Sections O through R. Complete Sections J, K, L, M and/or N if applicable or marked ☒.

#### A. PROJECT INFORMATION (See Section A of Instructions)

1. Project Name Riverview Lofts Allentown

2. Brief Project Description

Adaptive Reuse of old industrial building conversion to 22 apts.

#### B. CLIENT (MUNICIPALITY) INFORMATION (See Section B of Instructions)

Municipality Name	County	City	Boro	Twp
City of Allentown	Lehigh	<input checked="" type="checkbox"/>	<input type="checkbox"/>	<input type="checkbox"/>
Municipality Contact Individual - Last Name	First Name	MI	Suffix	Title
Additional Individual Last Name	First Name	MI	Suffix	Title
Municipality Mailing Address Line 1 435 Hamilton Street		Mailing Address Line 2		
Address Last Line -- City Allentown		State PA	ZIP+4 18101	
Area Code + Phone + Ext. 610-439-5999	FAX (optional)	Email (optional)		

**C. SITE INFORMATION** (See Section C of instructions)

**Site (Land Development or Project) Name**

Riverview Lofts Allentown

Site Location Line 1  
114 W. Allen Street

Site Location Line 2

Site Location Last Line -- City  
Allentown

State  
PA

ZIP+4  
18102

Latitude Longitude  
40°36'52.4"N 75°27'37.4"W

**Detailed Written Directions to Site**

From U.S. 22, take Fullerton exit south (Fullerton Ave/Front Street). From Front Street, turn West on W. Allen St. Site is appr. 250' to the intersection of N. Railroad St. and W. Allen St.

**Description of Site**

Adaptive Reuse of old industrial building conversion to 22 apts.

**Site Contact (Developer/Owner)**

Last Name	First Name	MI	Suffix	Phone	Ext.
Wright	Alex			(201) 275-6377	

Site Contact Title  
Owner

Site Contact Firm (If none, leave blank)

FAX

Email

Mailing Address Line 1  
P.O. Box 1673

Mailing Address Line 2

Mailing Address Last Line -- City  
Hoboken

State  
NJ

ZIP+4  
07030

**D. PROJECT CONSULTANT INFORMATION** (See Section D of instructions)

Last Name	First Name	MI	Suffix
Telatovich	Bernard		

Title  
Vice President, Project Manager

Consulting Firm Name  
Benchmark Civil Engineering Services, Inc.

Mailing Address Line 1  
1727 Jonathan Street

Mailing Address Line 2

Address Last Line -- City  
Allentown

State  
PA

ZIP+4  
18104-2724

Country  
US

Email	Area Code + Phone	Ext.	Area Code + FAX
bernie.telatovich@bencivil.com	(610) 776-6700		(610) 776-1190

**E. AVAILABILITY OF DRINKING WATER SUPPLY**

The project will be provided with drinking water from the following source: (Check appropriate box)

- ☐ Individual wells or cisterns.  
☐ A proposed public water supply.  
☒ An existing public water supply.

If existing public water supply is to be used, provide the name of the water company and attach documentation from the water company stating that it will serve the project.

Name of water company: Lehigh County Authority - Agent for City of Allentown

**F. PROJECT NARRATIVE** (See Section F of instructions)

- ☒ A narrative has been prepared as described in Section F of the instructions and is attached.

The applicant may choose to include additional information beyond that required by Section F of the instructions.

**G. PROPOSED WASTEWATER DISPOSAL FACILITIES** (See Section G of Instructions)

Check all boxes that apply, and provide information on collection, conveyance and treatment facilities and EDU's served. This information will be used to determine consistency with Chapter 93 (relating to wastewater treatment requirements).

**1. COLLECTION SYSTEM**

a. Check appropriate box concerning collection system

- ☐ New collection system    ☐ Pump Station    ☐ Force Main  
☐ Grinder pump(s)    ☒ Extension to existing collection system    ☐ Expansion of existing facility

Clean Streams Law Permit Number \_\_\_\_\_

b. Answer questions below on collection system

Number of EDU's and proposed connections to be served by collection system. EDU's 22

Connections 1

Name of:

existing collection or conveyance system City of Allentown

owner City of Allentown

existing interceptor Jordan Creek Interceptor

owner City of Allentown

**2. WASTEWATER TREATMENT FACILITY**

Check all boxes that apply, and provide information on collection, conveyance and treatment facilities and EDU's served. This information will be used to determine consistency with Chapter(s) 91 (relating to general provisions), 92 (relating to national Pollution Discharge Elimination System permitting, monitoring and compliance) and 93 (relating to water quality standards).

a. Check appropriate box and provide requested information concerning the treatment facility

- ☐ New facility    ☒ Existing facility    ☐ Upgrade of existing facility    ☐ Expansion of existing facility

Name of existing facility Kline's Island WWTP

NPDES Permit Number for existing facility PA 0026000

Clean Streams Law Permit Number \_\_\_\_\_

Location of discharge point for a new facility. Latitude \_\_\_\_\_ Longitude \_\_\_\_\_

b. The following certification statement must be completed and signed by the wastewater treatment facility permittee or their representative.

As an authorized representative of the permittee, I confirm that the Kline's Island WWTP (Name from above) sewage treatment facilities can accept sewage flows from this project without adversely affecting the facility's ability to achieve all applicable technology and water quality based effluent limits (see Section I) and conditions contained in the NPDES permit identified above.

Name of Permittee Agency, Authority, Municipality City of Allentown, LCA - Agent

Name of Responsible Agent Liesel M. Gross

Agent Signature Liesel M. Gross

Date 1/20/2020

(Also see Section I. 4.)

## G. PROPOSED WASTEWATER DISPOSAL FACILITIES (Continued)

### 3. PLOT PLAN

The following information is to be submitted on a plot plan of the proposed subdivision.

- |   |  |
|---|--|
| a. Existing and proposed buildings.   | j. Any designated recreational or open space area.   |
| b. Lot lines and lot sizes.   | k. Wetlands - from National Wetland Inventory Mapping and USGS Hydric Soils Mapping.   |
| c. Adjacent lots.   | l. Flood plains or Flood prone areas, floodways, (Federal Flood Insurance Mapping)   |
| d. Remainder of tract.  | m. Prime Agricultural Land.  |
| e. Existing and proposed sewerage facilities. Plot location of discharge point, land application field, spray field, COLDS, or LVCOLDS if a new facility is proposed. | n. Any other facilities (pipelines, power lines, etc.)   |
| f. Show tap-in or extension to the point of connection to existing collection system (if applicable).   | o. Orientation to north.   |
| g. Existing and proposed water supplies and surface water (wells, springs, ponds, streams, etc.)  | p. Locations of all site testing activities (soil profile test pits, slope measurements, permeability test sites, background sampling, etc. (if applicable). |
| h. Existing and proposed rights-of-way.   | q. Soils types and boundaries when a land based system is proposed.  |
| i. Existing and proposed buildings, streets, roadways, access roads, etc.   | r. Topographic lines with elevations when a land based system is proposed  |

### 4. WETLAND PROTECTION

YES NO

- a. ☐ ☒ Are there wetlands in the project area? If yes, ensure these areas appear on the plot plan as shown in the mapping or through on-site delineation.
- b. ☐ ☒ Are there any construction activities (encroachments, or obstructions) proposed in, along, or through the wetlands? If yes, identify any proposed encroachments on wetlands and identify whether a General Permit or a full encroachment permit will be required. If a full permit is required, address time and cost impacts on the project. Note that wetland encroachments should be avoided where feasible. Also note that a feasible alternative **MUST BE SELECTED** to an identified encroachment on an exceptional value wetland as defined in Chapter 105. Identify any project impacts on streams classified as HQ or EV and address impacts of the permitting requirements of said encroachments on the project.

### 5. PRIME AGRICULTURAL LAND PROTECTION

YES NO

- ☐ ☒ Will the project involve the disturbance of prime agricultural lands?  
If yes, coordinate with local officials to resolve any conflicts with the local prime agricultural land protection program. The project must be consistent with such municipal programs before the sewage facilities planning module package may be submitted to DEP.  
If no, prime agricultural land protection is not a factor to this project.
- ☐ ☒ Have prime agricultural land protection issues been settled?

### 6. HISTORIC PRESERVATION ACT

YES NO

- ☐ ☒ Sufficient documentation is attached to confirm that this project is consistent with DEP Technical Guidance 012-0700-001 *Implementation of the PA State History Code* (available online at the DEP Web site at [www.dep.state.pa.us](http://www.dep.state.pa.us), select "subject" then select "technical guidance"). As a minimum this includes copies of the completed Cultural Resources Notice (CRN), a return receipt for its submission to the PHMC and the PHMC review letter.

## 7. PROTECTION OF RARE, ENDANGERED OR THREATENED SPECIES

Check one:

- ☒ The "Pennsylvania Natural Diversity Inventory (PNDI) Project Environmental Review Receipt" resulting from my search of the PNDI database and all supporting documentation from jurisdictional agencies (when necessary) is/are attached.
- ☐ A completed "Pennsylvania Natural Diversity Inventory (PNDI) Project Planning & Environmental Review Form," (PNDI Form) available at [www.naturalheritage.state.pa.us](http://www.naturalheritage.state.pa.us), and all required supporting documentation is attached. I request DEP staff to complete the required PNDI search for my project. I realize that my planning module will be considered incomplete upon submission to the Department and that the DEP review will not begin, and that processing of my planning module will be delayed, until a "PNDI Project Environmental Review Receipt" and all supporting documentation from jurisdictional agencies (when necessary) is/are received by DEP.

Applicant or Consultant Initials \_\_\_\_\_

## H. ALTERNATIVE SEWAGE FACILITIES ANALYSIS (See Section H of instructions)

- ☒ An alternative sewage facilities analysis has been prepared as described in Section H of the attached instructions and is attached to this component.

The applicant may choose to include additional information beyond that required by Section H of the attached instructions.

## I. COMPLIANCE WITH WATER QUALITY STANDARDS AND EFFLUENT LIMITATIONS (See Section I of instructions) (Check and complete all that apply.)

### 1. Waters designated for Special Protection

- ☐ The proposed project will result in a new or increased discharge into special protection waters as identified in Title 25, Pennsylvania Code, Chapter 93. The Social or Economic Justification (SEJ) required by Section 93.4c. is attached.

### 2. Pennsylvania Waters Designated As Impaired

- ☐ The proposed project will result in a new or increased discharge of a pollutant into waters that DEP has identified as being impaired by that pollutant. A pre-planning meeting was held with the appropriate DEP regional office staff to discuss water quality based discharge limitations.

### 3. Interstate and International Waters

- ☐ The proposed project will result in a new or increased discharge into interstate or international waters. A pre-planning meeting was held with the appropriate DEP regional office staff to discuss effluent limitations necessary to meet the requirements of the interstate or international compact.

### 4. Tributaries To The Chesapeake Bay

- ☐ The proposed project result in a new or increased discharge of sewage into a tributary to the Chesapeake Bay. This proposal for a new sewage treatment facility or new flows to an existing facility includes total nitrogen and total phosphorus in the following amounts: \_\_\_\_\_ pounds of TN per year, and \_\_\_\_\_ pounds of TP per year. Based on the process design and effluent limits, the total nitrogen treatment capacity of the wastewater treatment facility is \_\_\_\_\_ pounds per year and the total phosphorus capacity is \_\_\_\_\_ pounds per year as determined by the wastewater treatment facility permittee. The permittee has determined that the additional TN and TP to be contributed by this project (as modified by credits and/or offsets to be provided) will not cause the discharge to exceed the annual total mass limits for these parameters. Documentation of compliance with nutrient allocations is attached.

Name of Permittee Agency, Authority, Municipality \_\_\_\_\_

Initials of Responsible Agent (See Section G 2.b) \_\_\_\_\_

See *Special Instructions* (Form 3800-FM-WSFR0353-1) for additional information on Chesapeake Bay watershed requirements.

☐ **J. CHAPTER 94 CONSISTENCY DETERMINATION** (See Section J of Instructions)

Projects that propose the use of existing municipal collection, conveyance or wastewater treatment facilities, or the construction of collection and conveyance facilities to be served by existing municipal wastewater treatment facilities must be consistent with the requirements of Title 25, Chapter 94 (relating to Municipal Wasteload Management). If not previously included in Section F, include a general map showing the path of the sewage to the treatment facility. If more than one municipality or authority will be affected by the project, please obtain the information required in this section for each. Additional sheets may be attached for this purpose.

1. Project Flows 8,800 gpd
2. Total Sewage Flows to Facilities (pathway from point of origin through treatment plant)

When providing "treatment facilities" sewage flows, use Annual Average Daily Flow for "average" and Maximum Monthly Average Daily Flow for "peak" in all cases. For "peak flows" in "collection" and "conveyance" facilities, indicate whether these flows are "peak hourly flow" or "peak instantaneous flow" and how this figure was derived (i.e., metered, measured, estimated, etc.).

- a. Enter average and peak sewage flows for each proposed or existing facility as designed or permitted.
- b. Enter the average and peak sewage flows for the most restrictive sections of the existing sewage facilities.
- c. Enter the average and peak sewage flows, projected for 5 years (2 years for pump stations) through the most restrictive sections of the existing sewage facilities. Include existing, proposed (this project) and future project (other approved projects) flows.

To complete the table, refer to the instructions, Section J.

	a. Design and/or Permitted Capacity (gpd) <sup>M6D</sup>		b. Present Flows (gpd) <sup>M6D</sup>		c. Projected Flows in 5 years (gpd) <sup>M6D</sup> (2 years for P.S.)	
	Average	Peak	Average	Peak	Average	Peak
Collection	1.58	6.32	0.23	2.20	0.24	2.24
Conveyance	58	81	30	78 <sup>"</sup>	31	80 <sup>"</sup>
Treatment	40	40	32.3	40	33.4	42

3. Collection and Conveyance Facilities <sup>(1) Peak Hourly Flow - Estimated</sup>

The questions below are to be answered by the sewer authority, municipality, or agency responsible for completing the Chapter 94 report for the collection and conveyance facilities. These questions should be answered in coordination with the latest Chapter 94 annual report and the above table. The individual(s) signing below must be legally authorized to make representation for the organization.

YES NO

- a. ☐ ☒ This project proposes sewer extensions or tap-ins. Will these actions create a hydraulic overload within five years on any existing collection or conveyance facilities that are part of the system?

If yes, this sewage facilities planning module will not be accepted for review by the municipality, delegated local agency and/or DEP until all inconsistencies with Chapter 94 are resolved or unless there is an approved Corrective Action Plan (CAP) granting an allocation for this project. A letter granting allocations to this project under the CAP must be attached to the module package.

If no, a representative of the sewer authority, municipality, or agency responsible for completing the Chapter 94 report for the collection and conveyance facilities must sign below to indicate that the collection and conveyance facilities have adequate capacity and are able to provide service to the proposed development in accordance with both §71.53(d)(3) and Chapter 94 requirements and that this proposal will not affect that status.

- b. Collection System

Name of Agency, Authority, Municipality

City of Allentown, LCA-Agent

Name of Responsible Agent

Liesel M. Gross

Agent Signature

Liesel M. Gross

Date

1/20/2020



☐ **J. CHAPTER 94 CONSISTENCY DETERMINATION** (Continued)

c. Conveyance System

Name of Agency, Authority, Municipality City of Allentown, LCA - Agent

Name of Responsible Agent Liesel M. Gross

Agent Signature *Liesel M. Gross*

Date 1/20/2020

4. Treatment Facility

The questions below are to be answered by a representative of the facility permittee in coordination with the information in the table and the latest Chapter 94 report. The individual signing below must be legally authorized to make representation for the organization.

YES NO

- a. ☒ ☐ This project proposes the use of an existing wastewater treatment plant for the disposal of sewage. Will this action create a hydraulic or organic overload within 5 years at that facility?

If yes, this planning module for sewage facilities will not be reviewed by the municipality, delegated local agency and/or DEP until this inconsistency with Chapter 94 is resolved or unless there is an approved CAP granting an allocation for this project. A letter granting allocations to this project under the CAP must be attached to the planning module.

If no, the treatment facility permittee must sign below to indicate that this facility has adequate treatment capacity and is able to provide wastewater treatment services for the proposed development in accordance with both §71.53(d)(3) and Chapter 94 requirements and that this proposal will not impact that status.

- b. Name of Agency, Authority, Municipality City of Allentown, LCA - Agent

Name of Responsible Agent Liesel M. Gross

Agent Signature *Liesel M. Gross*

Date 1/20/2020

☐ **K. TREATMENT AND DISPOSAL OPTIONS** (See Section K of instructions)

This section is for land development projects that propose construction of wastewater treatment facilities. Please note that, since these projects require permits issued by DEP, these projects may NOT receive final planning approval from a delegated local agency. Delegated local agencies must send these projects to DEP for final planning approval.

Check the appropriate box indicating the selected treatment and disposal option.

- ☐ 1. Spray irrigation (other than individual residential spray systems (IRSIS)) or other land application is proposed, and the information requested in Section K.1. of the planning module instructions are attached.
- ☐ 2. Recycle and reuse is proposed and the information requested in Section K-2 of the planning module instructions is attached.
- ☐ 3. A discharge to a dry stream channel is proposed, and the information requested in Section K.3. of the planning module instructions are attached.
- ☐ 4. A discharge to a perennial surface water body is proposed, and the information requested in Section K.4. of the planning module instructions are attached.

☐ **L. PERMEABILITY TESTING** (See Section L of instructions)

- ☐ The information required in Section L of the instructions is attached.

☐ **M. PRELIMINARY HYDROGEOLOGIC STUDY** (See Section M of instructions)

- ☐ The information required in Section M of the instructions is attached.

☐ **N. DETAILED HYDROGEOLOGIC STUDY** (See Section N of Instructions)

☐ The detailed hydrogeologic information required in Section N. of the instructions is attached.

**O. SEWAGE MANAGEMENT** (See Section O of Instructions)

(1-3 for completion by the developer(project sponsor), 4-5 for completion by the non-municipal facility agent and 6 for completion by the municipality)

Yes No

1. ☐ ☒ Is connection to, or construction of, a DEP permitted, non-municipal sewage facility or a local agency permitted, community onlot sewage facility proposed.

If Yes, respond to the following questions, attach the supporting analysis, and an evaluation of the options available to assure long-term proper operation and maintenance of the proposed non-municipal facilities. If No, skip the remainder of Section O.

2. Project Flows \_\_\_\_\_ gpd

Yes No

3. ☐ ☒ Is the use of nutrient credits or offsets a part of this project?

If yes, attach a letter of Intent to purchase the necessary credits and describe the assurance that these credits and offsets will be available for the remaining design life of the non-municipal sewage facility;

(For completion by non-municipal facility agent)

4. Collection and Conveyance Facilities

The questions below are to be answered by the organization/individual responsible for the non-municipal collection and conveyance facilities. The individual(s) signing below must be legally authorized to make representation for the organization.

Yes No

- a. ☐ ☐ If this project proposes sewer extensions or tap-ins, will these actions create a hydraulic overload on any existing collection or conveyance facilities that are part of the system?

If yes, this sewage facilities planning module will not be accepted for review by the municipality, delegated local agency and/or DEP until this issue is resolved.

If no, a representative of the organization responsible for the collection and conveyance facilities must sign below to indicate that the collection and conveyance facilities have adequate capacity and are able to provide service to the proposed development in accordance with Chapter 71 §71.53(d)(3) and that this proposal will not affect that status.

- b. Collection System

Name of Responsible Organization \_\_\_\_\_

Name of Responsible Agent \_\_\_\_\_

Agent Signature \_\_\_\_\_

Date \_\_\_\_\_

- c. Conveyance System

Name of Responsible Organization \_\_\_\_\_

Name of Responsible Agent \_\_\_\_\_

Agent Signature \_\_\_\_\_

Date \_\_\_\_\_

5. Treatment Facility

The questions below are to be answered by a representative of the facility permittee. The individual signing below must be legally authorized to make representation for the organization.

Yes No

- a. ☐ ☐ If this project proposes the use of an existing non-municipal wastewater treatment plant for the disposal of sewage, will this action create a hydraulic or organic overload at that facility?

If yes, this planning module for sewage facilities will not be reviewed by the municipality, delegated local agency and/or DEP until this issue is resolved.

If no, the treatment facility permittee must sign below to indicate that this facility has adequate treatment capacity and is able to provide wastewater treatment services for the proposed development in accordance with §71.53(d)(3) and that this proposal will not impact that status.

- b. Name of Facility \_\_\_\_\_  
Name of Responsible Agent \_\_\_\_\_  
Agent Signature \_\_\_\_\_  
Date \_\_\_\_\_

(For completion by the municipality)

6. ☐ The **SELECTED OPTION** necessary to assure long-term proper operation and maintenance of the proposed non-municipal facilities is clearly identified with documentation attached in the planning module package.

**P. PUBLIC NOTIFICATION REQUIREMENT** (See Section P of instructions)

This section must be completed to determine if the applicant will be required to publish facts about the project in a newspaper of general circulation to provide a chance for the general public to comment on proposed new land development projects. This notice may be provided by the applicant or the applicant's agent, the municipality or the local agency by publication in a newspaper of general circulation within the municipality affected. Where an applicant or an applicant's agent provides the required notice for publication, the applicant or applicant's agent shall notify the municipality or local agency and the municipality and local agency will be relieved of the obligation to publish. The required content of the publication notice is found in Section P of the instructions.

To complete this section, each of the following questions must be answered with a "yes" or "no". Newspaper publication is required if any of the following are answered "yes".

Yes No

1. ☐ ☒ Does the project propose the construction of a sewage treatment facility?
2. ☐ ☒ Will the project change the flow at an existing sewage treatment facility by more than 50,000 gallons per day?
3. ☐ ☒ Will the project result in a public expenditure for the sewage facilities portion of the project in excess of \$100,000?
4. ☐ ☒ Will the project lead to a major modification of the existing municipal administrative organizations within the municipal government?
5. ☐ ☒ Will the project require the establishment of new municipal administrative organizations within the municipal government?
6. ☐ ☒ Will the project result in a subdivision of 50 lots or more? (onlot sewage disposal only)

**P. PUBLIC NOTIFICATION REQUIREMENT cont'd.** (See Section P of Instructions)

7. ☐ ☒ Does the project involve a major change in established growth projections?
8. ☐ ☒ Does the project involve a different land use pattern than that established in the municipality's Official Sewage Plan?
9. ☐ ☒ Does the project involve the use of large volume onlot sewage disposal systems (Flow > 10,000 gpd)?
10. ☐ ☒ Does the project require resolution of a conflict between the proposed alternative and consistency requirements contained in §71.21(a)(5)(i), (ii), (iii)?
11. ☐ ☒ Will sewage facilities discharge into high quality or exceptional value waters?
- ☐ Attached is a copy of:
- ☐ the public notice,
  - ☐ all comments received as a result of the notice,
  - ☐ the municipal response to these comments.
- ☐ No comments were received. A copy of the public notice is attached.

**Q. FALSE SWEARING STATEMENT** (See Section Q of Instructions)

I verify that the statements made in this component are true and correct to the best of my knowledge, information and belief. I understand that false statements in this component are made subject to the penalties of 18 PA C.S.A. §4904 relating to unsworn falsification to authorities.

Name (Print)

Signature

Title

Date

Address

Telephone Number

**R. REVIEW FEE** (See Section R of Instructions)

The Sewage Facilities Act establishes a fee for the DEP planning module review. DEP will calculate the review fee for the project and invoice the project sponsor OR the project sponsor may attach a self-calculated fee payment to the planning module prior to submission of the planning package to DEP. (Since the fee and fee collection procedures may vary if a "delegated local agency" is conducting the review, the project sponsor should contact the "delegated local agency" to determine these details.) Check the appropriate box.

- ☒ I request DEP calculate the review fee for my project and send me an invoice for the correct amount. I understand DEP's review of my project will not begin until DEP receives the correct review fee from me for the project.
- ☐ I have calculated the review fee for my project using the formula found below and the review fee guidance in the instructions. I have attached a check or money order in the amount of \$\_\_\_\_\_ payable to "Commonwealth of PA, DEP". Include DEP code number on check. I understand DEP will not begin review of my project unless it receives the fee and determines the fee is correct. If the fee is incorrect, DEP will return my check or money order, send me an invoice for the correct amount. I understand DEP review will NOT begin until I have submitted the correct fee.
- ☐ I request to be exempt from the DEP planning module review fee because this planning module creates **only** one new lot and is the **only** lot subdivided from a parcel of land as that land existed on December 14, 1995. I realize that subdivision of a second lot from this parcel of land shall disqualify me from this review fee exemption. I am furnishing the following deed reference information in support of my fee exemption.

County Recorder of Deeds for \_\_\_\_\_ County, Pennsylvania

Deed Volume \_\_\_\_\_ Book Number \_\_\_\_\_

Page Number \_\_\_\_\_ Date Recorded \_\_\_\_\_

---

**R. REVIEW FEE (continued)**

---

Formula:

1. For a new collection system (with or without a Clean Streams Law Permit), a collection system extension, or individual tap-ins to an existing collection system use this formula.

$$\# \underline{\hspace{2cm}} \text{ Lots (or EDUs)} \times \$50.00 = \$ \underline{\hspace{2cm}}$$

The fee is based upon:

- The number of lots created or number of EDUs whichever is higher.
- For community sewer system projects, one EDU is equal to a sewage flow of 400 gallons per day.

2. For a surface or subsurface discharge system, use the appropriate one of these formulae.

- A. A new surface discharge greater than 2000 gpd will use a flat fee:

\$ 1,500 per submittal (non-municipal)  
\$ 500 per submittal (municipal)

- B. An increase in an existing surface discharge will use:

$$\# \underline{\hspace{2cm}} \text{ Lots (or EDUs)} \times \$35.00 = \$ \underline{\hspace{2cm}}$$

to a maximum of \$ 1,500 per submittal (non-municipal) or \$ 500 per submittal (municipal)

The fee is based upon:

- The number of lots created or number of EDUs whichever is higher.
- For community sewage system projects one EDU is equal to a sewage flow of 400 gallons per day.
- For non-single family residential projects, EDUs are calculated using projected population figures

- C. A sub-surface discharge system that requires a permit under The Clean Streams Law will use a flat fee:

\$ 1,500 per submittal (non-municipal)  
\$ 500 per submittal (municipal)



1727 Jonathan Street • Allentown, PA 18104  
Phone: (610) 776-6700 • Fax: (610) 776-1190 • [www.bencivil.com](http://www.bencivil.com)

### **Riverview Lofts Allentown Project Narrative**

The Riverview Lofts Allentown project proposes to convert an old industrial building (Adaptive Reuse) into 22 residential apartments. It is located at the intersection of West Allen St and North Railroad St in Allentown's 6<sup>th</sup> Ward, which is a heavily urbanized area. There are no new buildings or structures that are proposed to be constructed, nor is any earth disturbance proposed either.

The site is located approximately 1,300 feet to the west of the Lehigh River and approximately 1,800 feet east of the Jordan Creek. The project will utilize existing utilities which are already in place. Proposed water/sewage flows are 400 GPD per unit for a total of 8,800 GPD. Restriping of parking areas and some shade trees along the front of the building are also proposed. Total impacted acreage is about 9,400 SQ. FT. or 0.22 AC.



1727 Jonathan Street • Allentown, PA 18104  
Phone: (610) 776-6700 • Fax: (610) 776-1190 • [www.bencivil.com](http://www.bencivil.com)

## **Riverview Lofts Allentown – Alternative Sewage Analysis**

The Riverview Lofts Allentown project proposes to convert an old unused industrial building (Adaptive Reuse) into 22 residential apartments. It is located at the intersection of West Allen St and North Railroad St in Allentown's 6<sup>th</sup> Ward, which is a heavily urbanized area. There are no new buildings or structures that are proposed to be constructed. The project will utilize existing utilities which are already in place. Proposed water/sewage flows are 400 GPD per unit for a total of 8,800 GPD.

The project proposes to utilize the existing sewage system owned by the City of Allentown. The system conveys sewage flows through a piped system which connects to the Jordan Interceptor, which ultimately flows to the Kline's Island treatment plant.

The project is located in a heavily urbanized area that is very densely populated. The surrounding buildings/uses are predominantly residential row homes being connected to the existing sewerage system as well. The zoning district is R-MH, which is Medium High-Density Residential. Many of the surrounding residences have been converted to apartments.

A tap-in to the existing sewer system via existing building connection is the only feasible method of sewage disposal to serve this project.

## 1. PROJECT INFORMATION

Project Name: **Alex Wright**

Date of Review: **1/30/2019 11:52:32 AM**

Project Category: **Development, Additions/maintenance to existing development facilities**

Project Area: **0.52 acres**

County(s): **Lehigh**

Township/Municipality(s): **ALLENTOWN**

ZIP Code: **18102**

Quadrangle Name(s): **ALLENTOWN EAST**

Watersheds HUC 8: **Lehigh**

Watersheds HUC 12: **Lehigh River-Delaware River**

Decimal Degrees: **40.614466, -75.460228**

Degrees Minutes Seconds: **40° 36' 52.787" N, 75° 27' 36.8195" W**

## 2. SEARCH RESULTS

Agency	Results	Response
PA Game Commission	<b>Potential Impact</b>	<b>FURTHER REVIEW IS REQUIRED, See Agency Response</b>
PA Department of Conservation and Natural Resources	No Known Impact	No Further Review Required
PA Fish and Boat Commission	No Known Impact	No Further Review Required
U.S. Fish and Wildlife Service	No Known Impact	No Further Review Required

As summarized above, Pennsylvania Natural Diversity Inventory (PNDI) records indicate there may be potential impacts to threatened and endangered and/or special concern species and resources within the project area. If the response above indicates "No Further Review Required" no additional communication with the respective agency is required. If the response is "Further Review Required" or "See Agency Response," refer to the appropriate agency comments below. Please see the DEP Information Section of this receipt if a PA Department of Environmental Protection Permit is required.



## Alex Wright

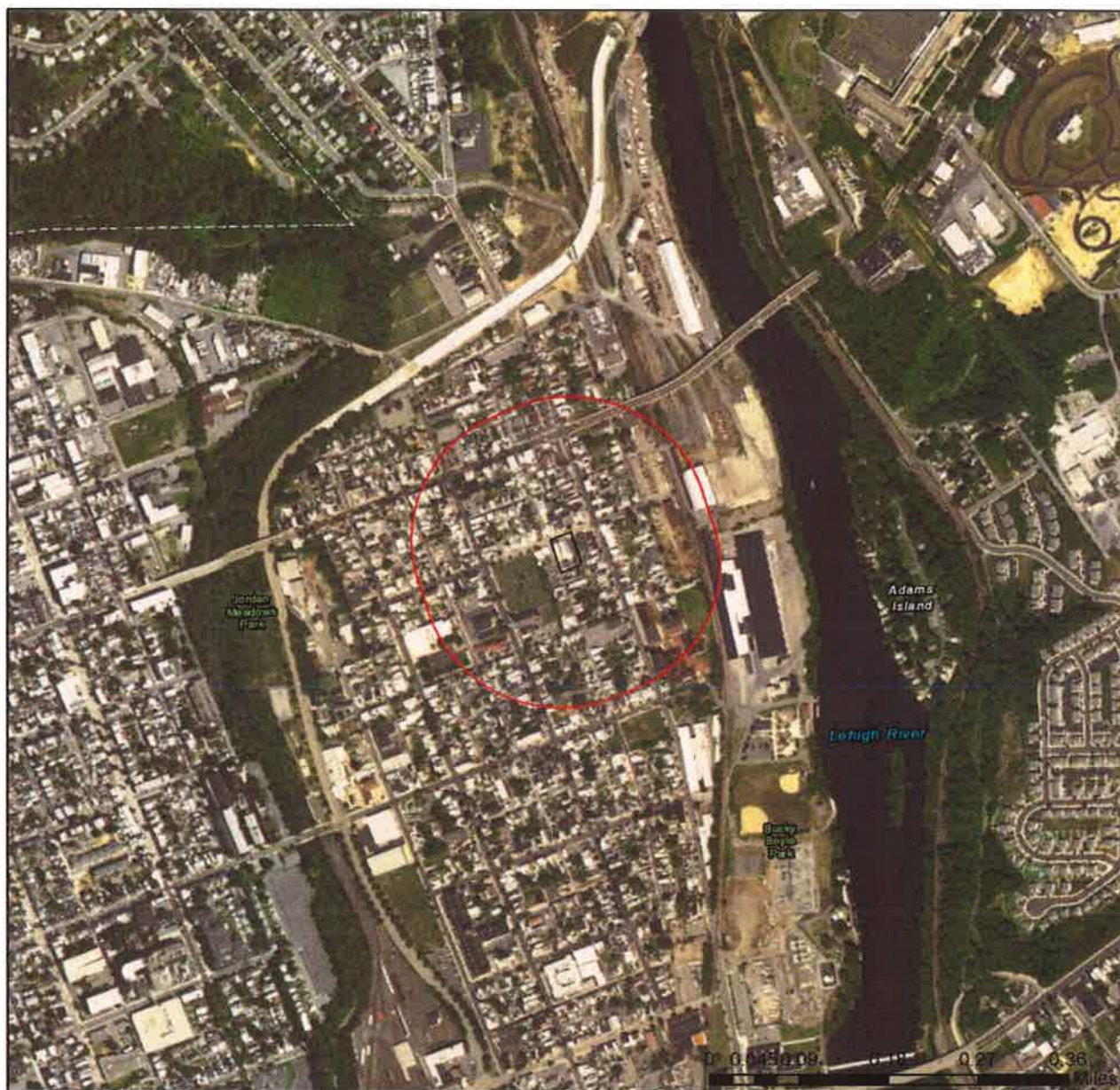

- ☐ Project Boundary
- ☐ Buffered Project Boundary

Service Layer Credits: Sources: Esri, HERE, DeLorme, Intermap, increment P Corp., GEBCO, USGS, FAO, NPS, NRCAN, GeoBase, IGN, Kadaster NL, Ordnance Survey, Esri Japan, METI, Esri China (Hong Kong), swisstopo, MapmyIndia, © OpenStreetMap contributors, and the GIS User Community



**Alex Wright**

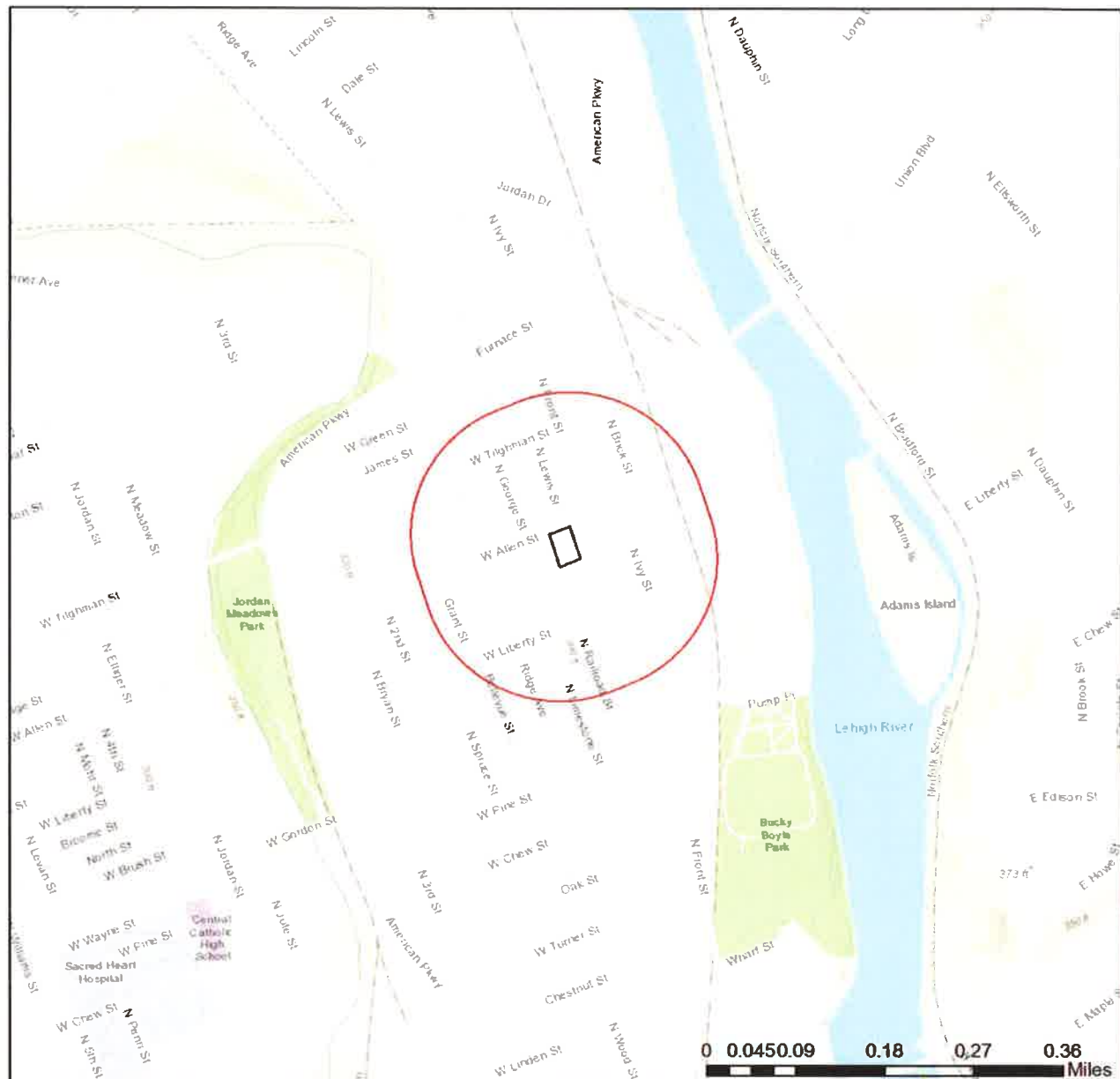

-  Project Boundary
-  Buffered Project Boundary

Service Layer Credits: Sources: Esri, HERE, DeLorme, Intermap, increment P Corp., GEBCO, USGS, FAO, NPS, NRCAN, GeoBase, IGN, Kadaster NL, Ordnance Survey, Esri Japan, METI, Esri China (Hong Kong), swisstopo, MapmyIndia, © OpenStreetMap contributors, and the GIS User Community







Map of the Allentown East Quadrangle, Pennsylvania, showing terrain, roads, and urban areas. A blue circle and arrow indicate the 'PROJECT LOCATION' near the Lehigh River. The map includes contour lines, a grid, and various place names like Allentown, Bethlehem, and Salisbury.

SCALE 1:24,000  
CONTOUR INTERVAL 10 FEET  
NATIONAL GEODETIC VERTICAL DATUM OF 1929

ROAD CLASSIFICATION  
Heavy duty Light duty  
Medium duty Unimproved dirt  
Interstate Route U.S. Route State Route

ALLENTOWN EAST, PA.  
40075-4477-024

THIS MAP COMPLETES THE NATIONAL MAP ACCURACY STANDARDS  
FOR SALE BY U.S. GEOLOGICAL SURVEY  
DENVER, COLORADO 80225 OR RESTON, VIRGINIA 22083  
A FOLDER DESCRIBING TOPOGRAPHIC MAPS AND SYMBOLS IS AVAILABLE ON REQUEST

Revisions completed in cooperation with  
Commonwealth of Pennsylvania agencies from  
aerial photographs taken 1955 and other  
sources. Contours and related. This  
information and related material. After initial issue.



# 114 W Allen St Flow

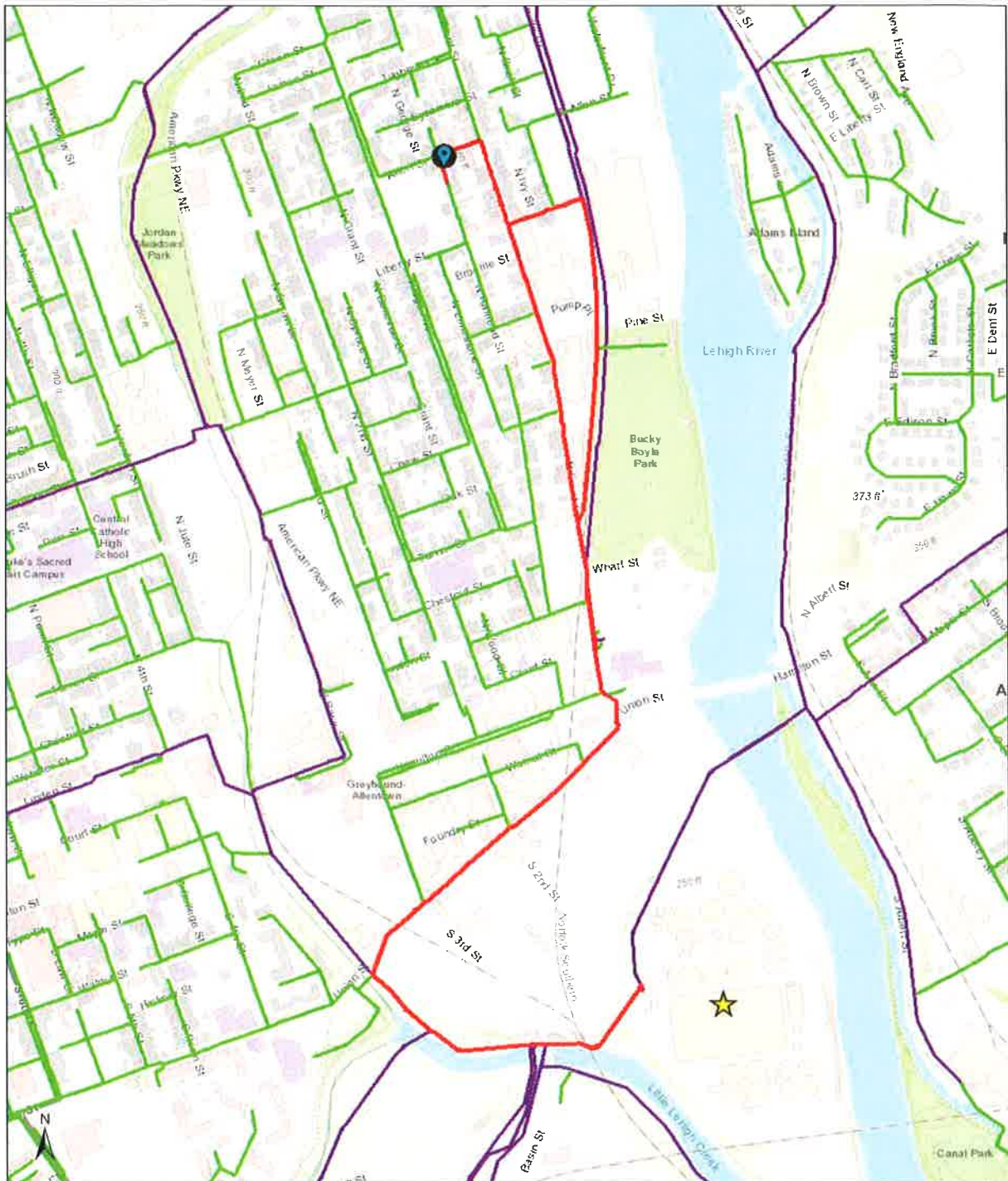

1/15/2020, 12:47:57 PM

1 inch = 752 feet

- ☆ Kline's Island
- Sanitary Mains**
- Collector Sanitary Main
- Interceptor Sanitary Main

Sources: Esri, HERE  
GEBCO, USGS, FA  
Ordnance Survey,  
OpenStreetMap cor



This map is intended for reference only.  
Bucks County, PA, Lehigh County PA, State of New Jersey, Esri, HERE, Garmin, INCREMENTAL, Mapbox, OpenStreetMap, Geo, Google

Lehigh County Authority