



## RESOLUTION FOR PLAN REVISION FOR NEW LAND DEVELOPMENT

RESOLUTION OF THE (SUPERVISORS) (COMMISSIONERS) (COUNCILMEN) of City Council, City of Allentown  
(TOWNSHIP) (BOROUGH) (CITY), Lehigh COUNTY, PENNSYLVANIA (hereinafter "the municipality").

**WHEREAS** Section 5 of the Act of January 24, 1966, P.L. 1535, No. 537, known as the *Pennsylvania Sewage Facilities Act*, as Amended, and the rules and Regulations of the Pennsylvania Department of Environmental Protection (DEP) adopted thereunder, Chapter 71 of Title 25 of the Pennsylvania Code, require the municipality to adopt an Official Sewage Facilities Plan providing for sewage services adequate to prevent contamination of waters of the Commonwealth and/or environmental health hazards from sewage wastes, and to revise said plan whenever it is necessary to determine whether a proposed method of sewage disposal for a new land development conforms to a comprehensive program of pollution control and water quality management, and

**WHEREAS** Pennennbier LLC has proposed the development of a parcel of land identified as  
land developer

Medical Building Hanover St. (CSL Shell), and described in the attached Sewage Facilities Planning Module, and  
name of subdivision

proposes that such subdivision be served by: (check all that apply), ☒ sewer tap-ins, ☐ sewer extension, ☐ new treatment facility, ☐ individual onlot systems, ☐ community onlot systems, ☐ spray irrigation, ☐ retaining tanks, ☐ other, (please specify) \_\_\_\_\_

**WHEREAS**, City of Allentown finds that the subdivision described in the attached  
municipality  
Sewage Facilities Planning Module conforms to applicable sewage related zoning and other sewage related municipal ordinances and plans, and to a comprehensive program of pollution control and water quality management.

**NOW, THEREFORE, BE IT RESOLVED** that the (Supervisors) (Commissioners) (Councilmen) of the (Township) (Borough) (City) of Allentown hereby adopt and submit to DEP for its approval as a revision to the "Official Sewage Facilities Plan" of the municipality the above referenced Sewage Facilities Planning Module which is attached hereto.

I \_\_\_\_\_, Secretary, Michael Hanlon  
(Signature)

Township Board of Supervisors (Borough Council) (City Councilmen), hereby certify that the foregoing is a true copy of the Township (Borough) (City) Resolution # \_\_\_\_\_, adopted, \_\_\_\_\_, 20\_\_\_\_.

Municipal Address:

435 Hamilton St.

Allentown, PA 18101

Telephone 610-437-7613

Seal of  
Governing Body

Date 5/21/2019



Name RED SWING GROUP  
Address 3824 NORTHERN PIKE, SUITE 800  
MONROEVILLE, PA 15146  
C/O ZACK MILANAK

RE: Planning Module for New Land Development  
Subdivision PANNENBIER  
COMMERCIAL 770 GPD  
CITY OF ALLENTOWN, LEHIGH County  
DEP Code No: 2-39001215-3

Dear:

In response to your postcard application, enclosed are the applicable planning modules required for the proposed development. Please submit the completed planning module and supporting information to the municipality(ies) in which the project is located. The Department must receive 3 copies. Please answer all questions. Do Not answer "N/A" or "Not Applicable". If you find a question does not apply, explain all reasons to support that answer.

A copy of the letter MUST be attached to the planning module when resubmitted through the municipality to the Department. This letter is to be used as a completion checklist and guide to completing the planning modules and does not supersede the rules and regulations found in Chapter 71. The municipality must submit the complete module package to the Department, (see end of letter for certification statement).

Effective December 15, 1995 Act 149 required the Department to assess planning module review fees. This fee is based on the type of development and total equivalent dwelling units proposed. The applicant will be billed upon Department approval or denial of the project.

If you are applying for a planning module exemption for this project, the exemption was not granted for the following reason(s):

<u>Materials required</u>	<u>Municipal Checklist</u>		<u>DEP Completeness Review</u>
<u>X</u>	<u>          </u>	Department cover/Checklist letter	<u>          </u>
<u>X</u>	<u>          </u>	Transmittal letter, completed and signed by the Municipal Secretary.	<u>          </u>
<u>X</u>	<u>          </u>	Resolution of Adoption completed and signed by the Municipal Secretary and containing the municipal seal.	<u>          </u>
<u>          </u>	<u>          </u>	Component 2-Follow attached guidance.	<u>          </u>
<u>X</u>	<u>          </u>	Component 3-Follow attached guidance.	<u>          </u>
<u>          </u>	<u>          </u>	Component 3s-Follow attached guidance.	<u>          </u>
<u>X</u>	<u>          </u>	Component 4a-Municipal Planning Agency Review	<u>          </u>
<u>X</u>	<u>          </u>	Component 4b-County Planning Agency Review	<u>          </u>
<u>          </u>	<u>          </u>	Potential Impact(s) has occurred based on your search of the PA Natural Diversity Inventory. These issues must be resolved with each agency before the Department's review of Planning Modules can occur.	<u>          </u>
<u>          </u>	<u>          </u>	Sewage management program as per 25 Pa. Code Subsection 71.72	<u>          </u>
<u>          </u>	<u>          </u>	Hydrogeologic Study – Analysis of interbasin transfer of water between a Special Protection watershed into a Non-Special Protection watershed.	<u>          </u>
<u>          </u>	<u>          </u>	Delaware River Basin Commission Notice of Applications Received (NAR) for projects with sewage flows exceeding 10,000 GPD.	<u>          </u>
<u>          </u>	<u>          </u>	Preliminary hydrogeology	<u>          </u>
<u>          </u>	<u>          </u>	Permeability testing, to be determined at site testing	<u>          </u>
<u>          </u>	<u>          </u>	Detailed hydrogeologic study	<u>          </u>



**Lehigh County Authority**

1053 Spruce Road \* P.O. Box 3348 \* Allentown, PA 18106-0348  
(610) 398-2503 \* FAX (610) 398-8413 \* Email: [service@lehighcountyauthority.org](mailto:service@lehighcountyauthority.org)

---

## LETTER OF TRANSMITTAL

---

**Date:** June 14, 2019

**To:** Robert L. Smith  
Red Swing Group  
3824 Northern Pike, Suite 800  
Monroeville, PA 15146

**Re:** Pannembier Medical Office Building  
1417 Hanover Avenue  
Allentown, Lehigh County, PA

<u>No. of Copies</u>	<u>Date</u>	<u>Description</u>
1	6/13/19	Completed Planning Module
1		Plan Showing Path of Sewage to WWTP

☒ As Requested  
☐ For Your Information  
☐ For Your Comments  
☐ For Action By You

☐ Approved  
☐ Approved As Noted  
☐ Revise And Resubmit  
☐ For Your Files

**Comments:**

LCA completed the Planning Module for the subject property. Please contact me if you have any questions.

**From:** Edward L. Hoyle, Jr.  
**cc:** Robert Corby, DEP  
Pat Mandes, LCA

COMMONWEALTH OF PENNSYLVANIA  
DEPARTMENT OF ENVIRONMENTAL PROTECTION  
BUREAU OF POINT AND NON-POINT SOURCE MANAGEMENT

Code No.

**SEWAGE FACILITIES PLANNING MODULE****Component 3. Sewage Collection and Treatment Facilities***(Return completed module package to appropriate municipality)*

DEP USE ONLY				
DEP CODE #	CLIENT ID #	SITE ID #	APS ID #	AUTH ID #

This planning module component is used to fulfill the planning requirements of Act 537 for the following types of projects: (1) a subdivision to be served by sewage collection, conveyance or treatment facilities, (2) a tap-in to an existing collection system with flows on a lot of 2 EDU's or more, or (3) the construction of, or modification to, wastewater collection, conveyance or treatment facilities that will require DEP to issue or modify a Clean Streams Law permit. Planning for any project that will require DEP to issue or modify a permit cannot be processed by a delegated agency. Delegated agencies must send their projects to DEP for final planning approval.

This component, along with any other documents specified in the cover letter, must be completed and submitted to the municipality with jurisdiction over the project site for review and approval. All required documentation must be attached for the Sewage Facilities Planning Module to be complete. Refer to the instructions for help in completing this component.

**REVIEW FEES:** Amendments to the Sewage Facilities Act established fees to be paid by the developer for review of planning modules for land development. These fees may vary depending on the approving agency for the project (DEP or delegated local agency). Please see section R and the instructions for more information on these fees.

**NOTE:** All projects must complete Sections A through I, and Sections O through R. Complete Sections J, K, L, M and/or N if applicable or marked ☒.

**A. PROJECT INFORMATION** (See Section A of instructions)

1. Project Name Pannembier - Medical Office Building

2. Brief Project Description Construction of a new medical office building, a paved parking lot and drives, stormwater management areas, lighting, landscaping, and associated grading.

**B. CLIENT (MUNICIPALITY) INFORMATION** (See Section B of instructions)

Municipality Name	County	City	Boro	Twp
Allentown	Lehigh	<input checked="" type="checkbox"/>	<input type="checkbox"/>	<input type="checkbox"/>
Municipality Contact Individual - Last Name	First Name	MI	Suffix	Title
Kimmerly	David			Chief Planner
Additional Individual Last Name	First Name	MI	Suffix	Title
Municipality Mailing Address Line 1		Mailing Address Line 2		
435 Hamilton Street				
Address Last Line -- City		State	ZIP+4	
Allentown		PA	18101	
Area Code + Phone + Ext.	FAX (optional)	Email (optional)		
610-437-7613		David.Kimmerly@allentownpa.gov		

### C. SITE INFORMATION (See Section C of instructions)

#### Site (Land Development or Project) Name

Pannenbier - Medical Office Building

Site Location Line 1

1417 Hanover Avenue

Site Location Line 2

Site Location Last Line -- City

Allentown

State

PA

ZIP+4

18109

Latitude

40.619307

Longitude

-75.433153

Detailed Written Directions to Site From US-22 W, take the Fullerton Avenue exit. Turn right onto Fullertown Avenue. Continue onto N Front Street, with a left onto American Parkway in 1 mile. In 0.4 mi. turn right onto N Irving St, with a direct left onto E Livingston st. Turn right onto 1<sup>st</sup> cross st. onto Airport Rd, continue straight onto N Irving St. Turn left onto Hanover Ave and the project is on the left in 0.5 miles.

Description of Site Existing vacant lot with single small structure on site.

#### Site Contact (Developer/Owner)

Last Name

Posey

First Name

Russ

MI

Suffix

Phone

404-948-2510

Ext.

Site Contact Title

President

Site Contact Firm (if none, leave blank)

Pennenbier

FAX

Email

N/A

russ.posey@pennenbier.com

Mailing Address Line 1

3355 Lenox Road, Suite 750

Mailing Address Line 2

Mailing Address Last Line -- City

Atlanta

State

GA

ZIP+4

30026

### D. PROJECT CONSULTANT INFORMATION (See Section D of instructions)

Last Name

Smith

First Name

Robert

MI

Suffix

L

Title

Senior Project Manager

Consulting Firm Name

Red Swing Group

Mailing Address Line 1

3824 Northern Pike, Suite 800

Mailing Address Line 2

Address Last Line -- City

Monroeville

State

PA

ZIP+4

15146

Country

USA

Email

r.smith@redswinggroup.com

Area Code + Phone

724-325-1215

Ext.

Area Code + FAX

866-295-5226

### E. AVAILABILITY OF DRINKING WATER SUPPLY

The project will be provided with drinking water from the following source: (Check appropriate box)

- ☐ Individual wells or cisterns.  
☐ A proposed public water supply.  
☒ An existing public water supply.

If existing public water supply is to be used, provide the name of the water company and attach documentation from the water company stating that it will serve the project.

Name of water company: Lehigh County Authority, Agent for City of Allentown

### F. PROJECT NARRATIVE (See Section F of instructions)

- ☒ A narrative has been prepared as described in Section F of the instructions and is attached.

The applicant may choose to include additional information beyond that required by Section F of the instructions.

**G. PROPOSED WASTEWATER DISPOSAL FACILITIES** (See Section G of instructions)

Check all boxes that apply, and provide information on collection, conveyance and treatment facilities and EDU's served. This information will be used to determine consistency with Chapter 93 (relating to wastewater treatment requirements).

**1. COLLECTION SYSTEM**

a. Check appropriate box concerning collection system

- ☐ New collection system    ☐ Pump Station    ☐ Force Main  
☐ Grinder pump(s)    ☒ Extension to existing collection system    ☐ Expansion of existing facility

Clean Streams Law Permit Number \_\_\_\_\_

b. Answer questions below on collection system

Number of EDU's and proposed connections to be served by collection system. EDU's 1,925

Connections 1

Name of:

existing collection or conveyance system Allentown

owner ~~Lehigh County Authority~~ City of Allentown

existing interceptor Lehigh River Interceptor

owner ~~Lehigh County Authority~~ City of Allentown

**2. WASTEWATER TREATMENT FACILITY**

Check all boxes that apply, and provide information on collection, conveyance and treatment facilities and EDU's served. This information will be used to determine consistency with Chapter(s) 91 (relating to general provisions), 92 (relating to national Pollution Discharge Elimination System permitting, monitoring and compliance) and 93 (relating to water quality standards).

a. Check appropriate box and provide requested information concerning the treatment facility

- ☐ New facility    ☒ Existing facility    ☐ Upgrade of existing facility    ☐ Expansion of existing facility

Name of existing facility Kline's Island WWTP

NPDES Permit Number for existing facility PA-26000

Clean Streams Law Permit Number \_\_\_\_\_

Location of discharge point for a new facility. Latitude \_\_\_\_\_ Longitude \_\_\_\_\_

b. The following certification statement must be completed and signed by the wastewater treatment facility permittee or their representative.

As an authorized representative of the permittee, I confirm that the Kline's Island WWTP (Name from above) sewage treatment facilities can accept sewage flows from this project without adversely affecting the facility's ability to achieve all applicable technology and water quality based effluent limits (see Section I) and conditions contained in the NPDES permit identified above.

Name of Permittee Agency, Authority, Municipality City of Allentown, Lehigh County Authority

Name of Responsible Agent Liesel M. Gross Agent

Agent Signature Liesel M. Gross

Date 6/13/19

(Also see Section 1.4.)

## G. PROPOSED WASTEWATER DISPOSAL FACILITIES (Continued)

### 3. PLOT PLAN

The following information is to be submitted on a plot plan of the proposed subdivision.

- |                                                                                                                                                                       |                                                                                                                                                              |
|-----------------------------------------------------------------------------------------------------------------------------------------------------------------------|--------------------------------------------------------------------------------------------------------------------------------------------------------------|
| a. Existing and proposed buildings.                                                                                                                                   | j. Any designated recreational or open space area.                                                                                                           |
| b. Lot lines and lot sizes.                                                                                                                                           | k. Wetlands - from National Wetland Inventory Mapping and USGS Hydric Soils Mapping.                                                                         |
| c. Adjacent lots.                                                                                                                                                     | l. Flood plains or Flood prone areas, floodways, (Federal Flood Insurance Mapping)                                                                           |
| d. Remainder of tract.                                                                                                                                                | m. Prime Agricultural Land.                                                                                                                                  |
| e. Existing and proposed sewerage facilities. Plot location of discharge point, land application field, spray field, COLDS, or LVCOLDS if a new facility is proposed. | n. Any other facilities (pipelines, power lines, etc.)                                                                                                       |
| f. Show tap-in or extension to the point of connection to existing collection system (if applicable).                                                                 | o. Orientation to north.                                                                                                                                     |
| g. Existing and proposed water supplies and surface water (wells, springs, ponds, streams, etc.)                                                                      | p. Locations of all site testing activities (soil profile test pits, slope measurements, permeability test sites, background sampling, etc. (if applicable). |
| h. Existing and proposed rights-of-way.                                                                                                                               | q. Soils types and boundaries when a land based system is proposed.                                                                                          |
| i. Existing and proposed buildings, streets, roadways, access roads, etc.                                                                                             | r. Topographic lines with elevations when a land based system is proposed                                                                                    |

### 4. WETLAND PROTECTION

YES NO

- a. ☐ ☒ Are there wetlands in the project area? If yes, ensure these areas appear on the plot plan as shown in the mapping or through on-site delineation.
- b. ☐ ☒ Are there any construction activities (encroachments, or obstructions) proposed in, along, or through the wetlands? If yes, identify any proposed encroachments on wetlands and identify whether a General Permit or a full encroachment permit will be required. If a full permit is required, address time and cost impacts on the project. Note that wetland encroachments should be avoided where feasible. Also note that a feasible alternative **MUST BE SELECTED** to an identified encroachment on an exceptional value wetland as defined in Chapter 105. Identify any project impacts on streams classified as HQ or EV and address impacts of the permitting requirements of said encroachments on the project.

### 5. PRIME AGRICULTURAL LAND PROTECTION

YES NO

- ☐ ☒ Will the project involve the disturbance of prime agricultural lands?  
If yes, coordinate with local officials to resolve any conflicts with the local prime agricultural land protection program. The project must be consistent with such municipal programs before the sewage facilities planning module package may be submitted to DEP.  
If no, prime agricultural land protection is not a factor to this project.
- ☐ ☒ Have prime agricultural land protection issues been settled?

### 6. HISTORIC PRESERVATION ACT

YES NO

- ☐ ☒ Sufficient documentation is attached to confirm that this project is consistent with DEP Technical Guidance 012-0700-001 *Implementation of the PA State History Code* (available online at the DEP website at [www.dep.state.pa.us](http://www.dep.state.pa.us), select "subject" then select "technical guidance"). As a minimum this includes copies of the completed Cultural Resources Notice (CRN), a return receipt for its submission to the PHMC and the PHMC review letter.



**7. PROTECTION OF RARE, ENDANGERED OR THREATENED SPECIES**

Check one:

- ☒ The "Pennsylvania Natural Diversity Inventory (PNDI) Project Environmental Review Receipt" resulting from my search of the PNDI database and all supporting documentation from jurisdictional agencies (when necessary) is/are attached.
- ☐ A completed "Pennsylvania Natural Diversity Inventory (PNDI) Project Planning & Environmental Review Form," (PNDI Form) available at [www.naturalheritage.state.pa.us](http://www.naturalheritage.state.pa.us), and all required supporting documentation is attached. I request DEP staff to complete the required PNDI search for my project. I realize that my planning module will be considered incomplete upon submission to the Department and that the DEP review will not begin, and that processing of my planning module will be delayed, until a "PNDI Project Environmental Review Receipt" and all supporting documentation from jurisdictional agencies (when necessary) is/are received by DEP.

Applicant or Consultant Initials \_\_\_\_\_.

**H. ALTERNATIVE SEWAGE FACILITIES ANALYSIS (See Section H of instructions)**

- ☒ An alternative sewage facilities analysis has been prepared as described in Section H of the attached instructions and is attached to this component.
- The applicant may choose to include additional information beyond that required by Section H of the attached instructions.

**I. COMPLIANCE WITH WATER QUALITY STANDARDS AND EFFLUENT LIMITATIONS (See Section I of instructions) (Check and complete all that apply.)**

**1. Waters designated for Special Protection**

- ☐ The proposed project will result in a new or increased discharge into special protection waters as identified in Title 25, Pennsylvania Code, Chapter 93. The Social or Economic Justification (SEJ) required by Section 93.4c. is attached.

**2. Pennsylvania Waters Designated As Impaired**

- ☐ The proposed project will result in a new or increased discharge of a pollutant into waters that DEP has identified as being impaired by that pollutant. A pre-planning meeting was held with the appropriate DEP regional office staff to discuss water quality based discharge limitations.

**3. Interstate and International Waters**

- ☐ The proposed project will result in a new or increased discharge into interstate or international waters. A pre-planning meeting was held with the appropriate DEP regional office staff to discuss effluent limitations necessary to meet the requirements of the interstate or international compact.

**4. Tributaries To The Chesapeake Bay**

- ☐ The proposed project result in a new or increased discharge of sewage into a tributary to the Chesapeake Bay. This proposal for a new sewage treatment facility or new flows to an existing facility includes total nitrogen and total phosphorus in the following amounts: \_\_\_\_\_ pounds of TN per year, and \_\_\_\_\_ pounds of TP per year. Based on the process design and effluent limits, the total nitrogen treatment capacity of the wastewater treatment facility is \_\_\_\_\_ pounds per year and the total phosphorus capacity is \_\_\_\_\_ pounds per year as determined by the wastewater treatment facility permittee. The permittee has determined that the additional TN and TP to be contributed by this project (as modified by credits and/or offsets to be provided) will not cause the discharge to exceed the annual total mass limits for these parameters. Documentation of compliance with nutrient allocations is attached.

Name of Permittee Agency, Authority, Municipality \_\_\_\_\_

Initials of Responsible Agent (See Section G 2.b) \_\_\_\_\_

See *Special Instructions* (Form 3800-FM-BPNPSM0353-1) for additional information on Chesapeake Bay watershed requirements.

☐ **J. CHAPTER 94 CONSISTENCY DETERMINATION** (See Section J of instructions)

Projects that propose the use of existing municipal collection, conveyance or wastewater treatment facilities, or the construction of collection and conveyance facilities to be served by existing municipal wastewater treatment facilities must be consistent with the requirements of Title 25, Chapter 94 (relating to Municipal Wasteload Management). If not previously included in Section F, include a general map showing the path of the sewage to the treatment facility. If more than one municipality or authority will be affected by the project, please obtain the information required in this section for each. Additional sheets may be attached for this purpose.

1. Project Flows 770 gpd
2. Total Sewage Flows to Facilities (pathway from point of origin through treatment plant)

When providing "treatment facilities" sewage flows, use Annual Average Daily Flow for "average" and Maximum Monthly Average Daily Flow for "peak" in all cases. For "peak flows" in "collection" and "conveyance" facilities, indicate whether these flows are "peak hourly flow" or "peak instantaneous flow" and how this figure was derived (i.e., metered, measured, estimated, etc.).

- a. Enter average and peak sewage flows for each proposed or existing facility as designed or permitted.
- b. Enter the average and peak sewage flows for the most restrictive sections of the existing sewage facilities.
- c. Enter the average and peak sewage flows, projected for 5 years (2 years for pump stations) through the most restrictive sections of the existing sewage facilities. Include existing, proposed (this project) and future project (other approved projects) flows.

To complete the table, refer to the instructions, Section J.

	a. Design and/or Permitted Capacity <del>(gpd)</del> MGD		b. Present Flows <sup>MGD</sup> <del>(gpd)</del>		c. Projected Flows in 5 years <del>(gpd)</del> MGD (2 years for P.S.)	
	Average	Peak	Average	Peak	Average	Peak
Collection	3.71	14.83	0.50	7.52	0.50	7.52
Conveyance	15	19	2.4	19 <sup>41</sup>	2.45	18.4 <sup>41</sup>
Treatment	40	52	32.3	40	33.4	42

3. Collection and Conveyance Facilities CI) PEAK HOURLY FLOW - ESTIMATED

The questions below are to be answered by the sewer authority, municipality, or agency responsible for completing the Chapter 94 report for the collection and conveyance facilities. These questions should be answered in coordination with the latest Chapter 94 annual report and the above table. The individual(s) signing below must be legally authorized to make representation for the organization.

YES NO

- a. ☐ ☒ This project proposes sewer extensions or tap-ins. Will these actions create a hydraulic overload within five years on any existing collection or conveyance facilities that are part of the system?

If yes, this sewage facilities planning module will not be accepted for review by the municipality, delegated local agency and/or DEP until all inconsistencies with Chapter 94 are resolved or unless there is an approved Corrective Action Plan (CAP) granting an allocation for this project. A letter granting allocations to this project under the CAP must be attached to the module package.

If no, a representative of the sewer authority, municipality, or agency responsible for completing the Chapter 94 report for the collection and conveyance facilities must sign below to indicate that the collection and conveyance facilities have adequate capacity and are able to provide service to the proposed development in accordance with both §71.53(d)(3) and Chapter 94 requirements and that this proposal will not affect that status.

- b. Collection System

Name of Agency, Authority, Municipality City of Allentown, Lehigh County Authority,  
Name of Responsible Agent Liesel M. Gross Agent  
Agent Signature [Signature] Date 6/13/19

☐ **J. CHAPTER 94 CONSISTENCY DETERMINATION** (See Section J of instructions)

c. Conveyance System

Name of Agency, Authority, Municipality City of Allentown, Lehigh County Authority,  
Name of Responsible Agent Liesel M. Gross Agent  
Agent Signature Liesel M. Gross  
Date 6/13/19

4. Treatment Facility

The questions below are to be answered by a representative of the facility permittee in coordination with the information in the table and the latest Chapter 94 report. The individual signing below must be legally authorized to make representation for the organization.

YES NO

- a. ☐ ☒ This project proposes the use of an existing wastewater treatment plant for the disposal of sewage. Will this action create a hydraulic or organic overload within 5 years at that facility?

If yes, this planning module for sewage facilities will not be reviewed by the municipality, delegated local agency and/or DEP until this inconsistency with Chapter 94 is resolved or unless there is an approved CAP granting an allocation for this project. A letter granting allocations to this project under the CAP must be attached to the planning module.

If no, the treatment facility permittee must sign below to indicate that this facility has adequate treatment capacity and is able to provide wastewater treatment services for the proposed development in accordance with both §71.53(d)(3) and Chapter 94 requirements and that this proposal will not impact that status.

b. Name of Agency, Authority, Municipality City of Allentown, Lehigh County Authority,  
Name of Responsible Agent Liesel M. Gross Agent  
Agent Signature Liesel M. Gross  
Date 6/13/19

☐ **K. TREATMENT AND DISPOSAL OPTIONS** (See Section K of instructions)

This section is for land development projects that propose construction of wastewater treatment facilities. Please note that, since these projects require permits issued by DEP, these projects may NOT receive final planning approval from a delegated local agency. Delegated local agencies must send these projects to DEP for final planning approval.

Check the appropriate box indicating the selected treatment and disposal option.

- ☐ 1. Spray irrigation (other than individual residential spray systems (IRSIS)) or other land application is proposed, and the information requested in Section K.1. of the planning module instructions are attached.
- ☐ 2. Recycle and reuse is proposed and the information requested in Section K-2 of the planning module instructions is attached.
- ☐ 3. A discharge to a dry stream channel is proposed, and the information requested in Section K.3. of the planning module instructions are attached.
- ☐ 4. A discharge to a perennial surface water body is proposed, and the information requested in Section K.4. of the planning module instructions are attached.

☐ **L. PERMEABILITY TESTING** (See Section L of instructions)

- ☐ The information required in Section L of the instructions is attached.

☐ **M. PRELIMINARY HYDROGEOLOGIC STUDY** (See Section M of instructions)

- ☐ The information required in Section M of the instructions is attached.

☐ **N. DETAILED HYDROGEOLOGIC STUDY** (See Section N of instructions)

☐ The detailed hydrogeologic information required in Section N. of the instructions is attached.

**O. SEWAGE MANAGEMENT** (See Section O of instructions)

(1-3 for completion by the developer(project sponser), 4-5 for completion by the non-municipal facility agent and 6 for completion by the municipality)

Yes No

1. ☐ ☒ Is connection to, or construction of, a DEP permitted, non-municipal sewage facility or a local agency permitted, community onlot sewage facility proposed.

If Yes, respond to the following questions, attach the supporting analysis, and an evaluation of the options available to assure long-term proper operation and maintenance of the proposed non-municipal facilities. If No, skip the remainder of Section O.

2. Project Flows 770 gpd

Yes No

3. ☐ ☒ Is the use of nutrient credits or offsets a part of this project?

If yes, attach a letter of intent to purchase the necessary credits and describe the assurance that these credits and offsets will be available for the remaining design life of the non-municipal sewage facility;

(For completion by non-municipal facility agent)

4. Collection and Conveyance Facilities

The questions below are to be answered by the organization/individual responsible for the non-municipal collection and conveyance facilities. The individual(s) signing below must be legally authorized to make representation for the organization.

Yes No

- a. ☐ ☐ If this project proposes sewer extensions or tap-ins, will these actions create a hydraulic overload on any existing collection or conveyance facilities that are part of the system?

If yes, this sewage facilities planning module will not be accepted for review by the municipality, delegated local agency and/or DEP until this issue is resolved.

If no, a representative of the organization responsible for the collection and conveyance facilities must sign below to indicate that the collection and conveyance facilities have adequate capacity and are able to provide service to the proposed development in accordance with Chapter 71 §71.53(d)(3) and that this proposal will not affect that status.

- b. Collection System

Name of Responsible Organization \_\_\_\_\_

Name of Responsible Agent \_\_\_\_\_

Agent Signature \_\_\_\_\_

Date \_\_\_\_\_

- c. Conveyance System

Name of Responsible Organization \_\_\_\_\_

Name of Responsible Agent \_\_\_\_\_

Agent Signature \_\_\_\_\_

Date \_\_\_\_\_

5. Treatment Facility

The questions below are to be answered by a representative of the facility permittee. The individual signing below must be legally authorized to make representation for the organization.

Yes No

- a. ☐ ☐ If this project proposes the use of an existing non-municipal wastewater treatment plant for the disposal of sewage, will this action create a hydraulic or organic overload at that facility?

If yes, this planning module for sewage facilities will not be reviewed by the municipality, delegated local agency and/or DEP until this issue is resolved.

If no, the treatment facility permittee must sign below to indicate that this facility has adequate treatment capacity and is able to provide wastewater treatment services for the proposed development in accordance with §71.53(d)(3) and that this proposal will not impact that status.

- b. Name of Facility \_\_\_\_\_  
Name of Responsible Agent \_\_\_\_\_  
Agent Signature \_\_\_\_\_  
Date \_\_\_\_\_

(For completion by the municipality)

6. ☐ The **SELECTED OPTION** necessary to assure long-term proper operation and maintenance of the proposed non-municipal facilities is clearly identified with documentation attached in the planning module package.

**P. PUBLIC NOTIFICATION REQUIREMENT** (See Section P of instructions)

This section must be completed to determine if the applicant will be required to publish facts about the project in a newspaper of general circulation to provide a chance for the general public to comment on proposed new land development projects. This notice may be provided by the applicant or the applicant's agent, the municipality or the local agency by publication in a newspaper of general circulation within the municipality affected. Where an applicant or an applicant's agent provides the required notice for publication, the applicant or applicant's agent shall notify the municipality or local agency and the municipality and local agency will be relieved of the obligation to publish. The required content of the publication notice is found in Section P of the instructions.

To complete this section, each of the following questions must be answered with a "yes" or "no". Newspaper publication is required if any of the following are answered "yes".

Yes No

1. ☐ ☒ Does the project propose the construction of a sewage treatment facility ?
2. ☐ ☒ Will the project change the flow at an existing sewage treatment facility by more than 50,000 gallons per day?
3. ☐ ☒ Will the project result in a public expenditure for the sewage facilities portion of the project in excess of \$100,000?
4. ☐ ☒ Will the project lead to a major modification of the existing municipal administrative organizations within the municipal government?
5. ☐ ☒ Will the project require the establishment of *new* municipal administrative organizations within the municipal government?
6. ☐ ☒ Will the project result in a subdivision of 50 lots or more? (onlot sewage disposal only)
7. ☐ ☒ Does the project involve a major change in established growth projections?
8. ☐ ☒ Does the project involve a different land use pattern than that established in the municipality's Official Sewage Plan?

**P. PUBLIC NOTIFICATION REQUIREMENT cont'd.** (See Section P of instructions)

9. ☐ ☒ Does the project involve the use of large volume onlot sewage disposal systems (Flow > 10,000 gpd)?
10. ☐ ☒ Does the project require resolution of a conflict between the proposed alternative and consistency requirements contained in §71.21(a)(5)(i), (ii), (iii)?
11. ☐ ☒ Will sewage facilities discharge into high quality or exceptional value waters?
- ☐ Attached is a copy of:
- ☐ the public notice,
  - ☐ all comments received as a result of the notice,
  - ☐ the municipal response to these comments.
- ☐ No comments were received. A copy of the public notice is attached.

**Q. FALSE SWEARING STATEMENT** (See Section Q of instructions)

I verify that the statements made in this component are true and correct to the best of my knowledge, information and belief. I understand that false statements in this component are made subject to the penalties of 18 PA C.S.A. §4904 relating to unsworn falsification to authorities.

Zach Milanak

Name (Print)

*Zach Milanak*

Signature

Project Engineer II

Title

4/23/2019

Date

3824 Northern Pike, Suite 800, Monroeville, PA 15146

Address

7243251215

Telephone Number

**R. REVIEW FEE** (See Section R of instructions)

The Sewage Facilities Act establishes a fee for the DEP planning module review. DEP will calculate the review fee for the project and invoice the project sponsor **OR** the project sponsor may attach a self-calculated fee payment to the planning module prior to submission of the planning package to DEP. (Since the fee and fee collection procedures may vary if a "delegated local agency" is conducting the review, the project sponsor should contact the "delegated local agency" to determine these details.) Check the appropriate box.

- ☐ I request DEP calculate the review fee for my project and send me an invoice for the correct amount. I understand DEP's review of my project will not begin until DEP receives the correct review fee from me for the project.
- ☒ I have calculated the review fee for my project using the formula found below and the review fee guidance in the instructions. I have attached a check or money order in the amount of \$96.25 payable to "Commonwealth of PA, DEP". Include DEP code number on check. I understand DEP will not begin review of my project unless it receives the fee and determines the fee is correct. If the fee is incorrect, DEP will return my check or money order, send me an invoice for the correct amount. I understand DEP review will NOT begin until I have submitted the correct fee.
- ☐ I request to be exempt from the DEP planning module review fee because this planning module creates **only** one new lot and is the **only** lot subdivided from a parcel of land as that land existed on December 14, 1995. I realize that subdivision of a second lot from this parcel of land shall disqualify me from this review fee exemption. I am furnishing the following deed reference information in support of my fee exemption.

County Recorder of Deeds for \_\_\_\_\_ County, Pennsylvania

Deed Volume \_\_\_\_\_ Book Number \_\_\_\_\_

Page Number \_\_\_\_\_ Date Recorded \_\_\_\_\_

**R. REVIEW FEE** (continued)

Formula:

1. For a new collection system (with or without a Clean Streams Law Permit), a collection system extension, or individual tap-ins to an existing collection system use this formula.

$$\#1,925 \quad \text{Lots (or EDUs)} \times \$50.00 = \$96.25$$

The fee is based upon:

- The number of lots created or number of EDUs whichever is higher.
- For community sewer system projects, one EDU is equal to a sewage flow of 400 gallons per day.

2. For a surface or subsurface discharge system, use the appropriate one of these formulae.

- A. A new surface discharge greater than 2000 gpd will use a flat fee:

\$ 1,500 per submittal (non-municipal)  
\$ 500 per submittal (municipal)

- B. An increase in an existing surface discharge will use:

$$\# \quad \text{Lots (or EDUs)} \times \$35.00 = \$$$

to a maximum of \$ 1,500 per submittal (non-municipal) or \$ 500 per submittal (municipal)

The fee is based upon:

- The number of lots created or number of EDUs whichever is higher.
- For community sewage system projects one EDU is equal to a sewage flow of 400 gallons per day.
- For non-single family residential projects, EDUs are calculated using projected population figures

- C. A sub-surface discharge system that requires a permit under The Clean Streams Law will use a flat fee:

\$ 1,500 per submittal (non-municipal)  
\$ 500 per submittal (municipal)

**PADEP SEWAGE FACILITIES PLANNING MODULE**  
**PANNENBIER – MEDICAL OFFICE BUILDING**  
**PROJECT NARRATIVE**

**PROJECT NAME:** Pannenbier – Medical Office Building  
1417 Hanover Avenue  
Allentown, PA 18109

**SITE DESCRIPTION & ANALYSIS LOCATION**

The project involves the Construction of a new medical office building, a paved parking lot and drives, stormwater management areas, lighting, landscaping, and associated grading. The project is located at 1417 Hanover Avenue, Allentown, PA 18109 and identified as tax parcel #641716690008.

The project proposes new storm and sanitary laterals from the proposed building to existing Lehigh County Authority facilities within East Tilghman Street and North Oswego Street respectively.

Two (2) new water service taps are proposed from the proposed building to the existing water line within North Oswego Street. A 1.5" line will be utilized for domestic service, with a 6.0" provided for fire protection service.

**PROPOSED SEWER FLOWS**

770 GPD as calculated on the attached spreadsheet provided by Lehigh County Authority (LCA)

400 GPD = 1 EDU

770 GPD (1 EDU/400GPD) = 1.925 EDUs

**TOTAL GPD: 770 GPD or 1.925 EDUs**

Based on these calculated flows it is anticipated that a PADEP Sewage Facilities Planning Module **WILL BE** required.

**PREVIOUS SEWER FLOWS**

Site was previously a vacant lot, therefore, no replacement flows available.



## SITE LOCATION

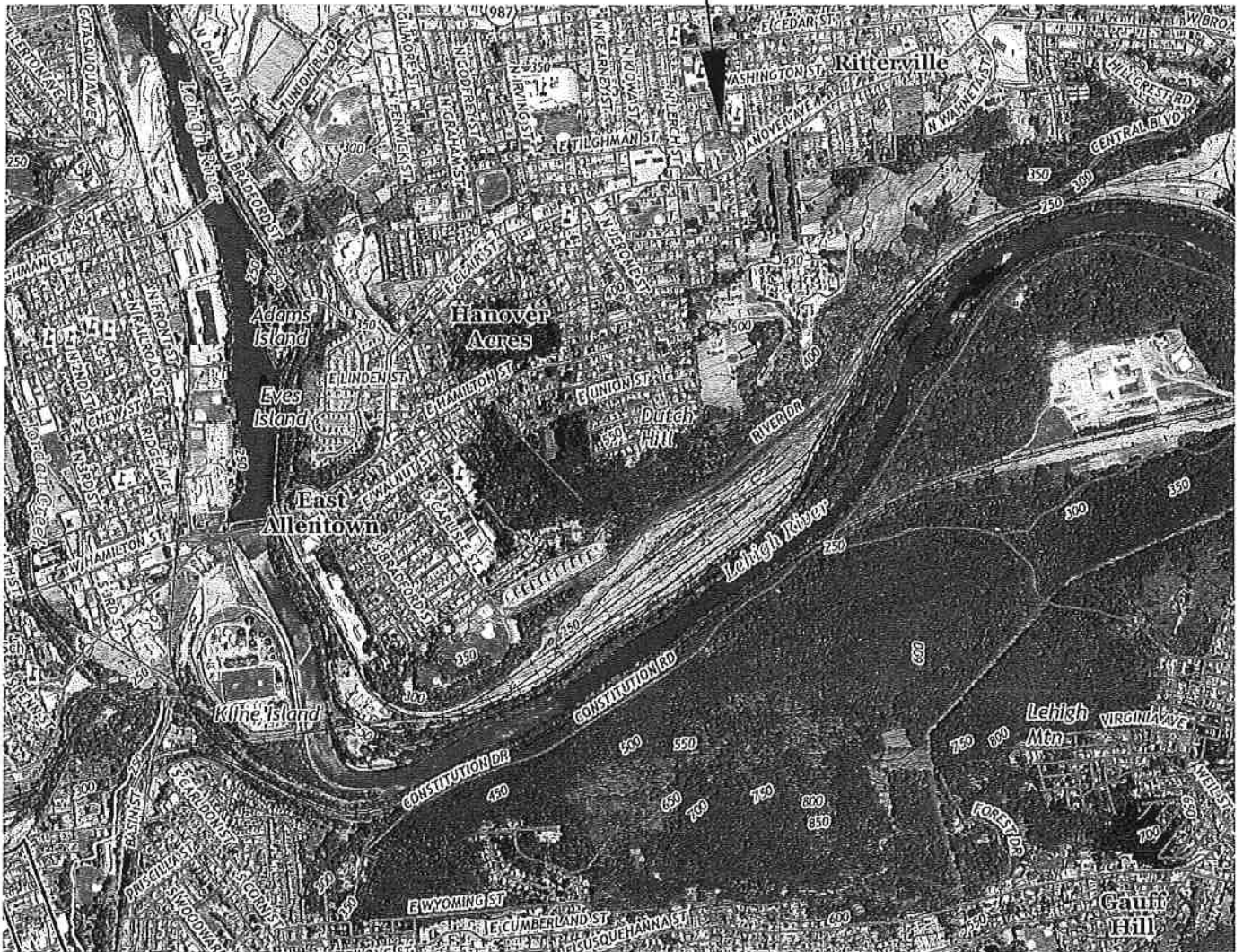

REFERENCE:  
ALLENTOWN EAST, PA - 2016 USGS QUADRANGLE



REVISIONS	
DATE	BY

CONTINUED	
ALLENTOWN	
USGS VICINITY MAP	
	
DEVELOPMENT SERVICES/DUE DILIGENCE/ ENGINEERS/ OWNERS/ SURVEYORS ONE MONROEVILLE CENTER 3824 NORTHERN PIKE, SUITE 800 MONROEVILLE, PA 15146 OFFICE: 724.325.1216	
RSG PROJECT NO: 1652 DATE: 2/28/2019	SCALE: 1"=200' SHEET NO. 1 OF 1





## 1. PROJECT INFORMATION

Project Name: **Contineo - CSL Shell Allentown**

Date of Review: **2/27/2019 02:10:47 PM**

Project Category: **Development, New commercial/industrial development (store, gas station, factory)**

Project Area: **1.43 acres**

County(s): **Lehigh**

Township/Municipality(s): **ALLENTOWN**

ZIP Code: **18109**

Quadrangle Name(s): **ALLENTOWN EAST**

Watersheds HUC 8: **Lehigh**

Watersheds HUC 12: **Lehigh River-Delaware River**

Decimal Degrees: **40.619358, -75.433136**

Degrees Minutes Seconds: **40° 37' 9.6881" N, 75° 25' 59.2885" W**

## 2. SEARCH RESULTS

Agency	Results	Response
PA Game Commission	No Known Impact	No Further Review Required
PA Department of Conservation and Natural Resources	No Known Impact	No Further Review Required
PA Fish and Boat Commission	No Known Impact	No Further Review Required
U.S. Fish and Wildlife Service	No Known Impact	No Further Review Required

As summarized above, Pennsylvania Natural Diversity Inventory (PNDI) records indicate no known impacts to threatened and endangered species and/or special concern species and resources within the project area. Therefore, based on the information you provided, no further coordination is required with the jurisdictional agencies. This response does not reflect potential agency concerns regarding impacts to other ecological resources, such as wetlands.

Note that regardless of PNDI search results, projects requiring a Chapter 105 DEP individual permit or GP 5, 6, 7, 8, 9 or 11 must comply with the bog turtle habitat screening requirements of the PASPGP.



## Contineo - CSL Shell Allentown

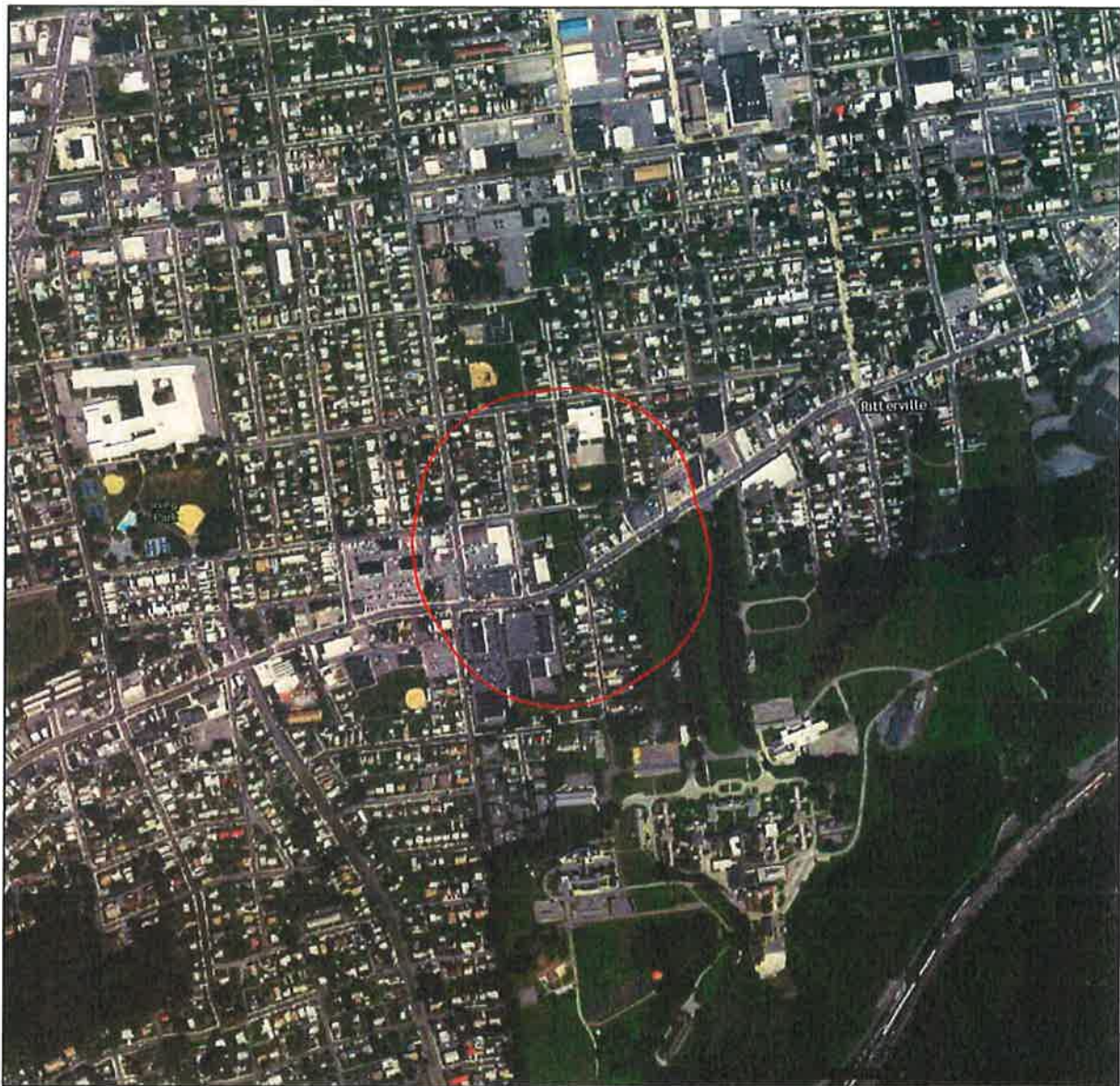

- ☐ Project Boundary
- ☐ Buffered Project Boundary

Service Layer Credits: Sources: Esri, HERE, DeLorme, Intermap, Increment P Corp., GEBCO, USGS, FAO, NPS, NRCAN, GeoBase, IGN, Kadaster NL, Ordnance Survey, Esri Japan, METI, Esri China (Hong Kong), swisstopo, MapmyIndia, © OpenStreetMap contributors, and the GIS User Community  
Esri, HERE, Garmin, © OpenStreetMap contributors, and the GIS user community

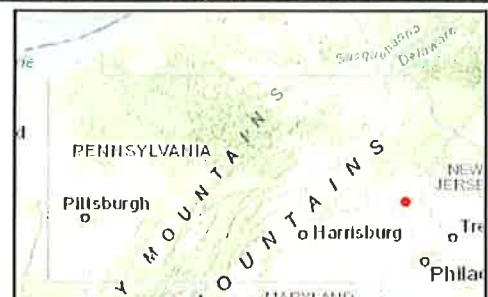

[illegible]

- ☐ Project Boundary
- ☒ Buffered Project Boundary

Service Layer Credits: Sources: Esri, HERE, DeLorme, Intermap, increment P Corp., GEBCO, USGS, FAO, NPS, NRCAN, GeoBase, IGN, Kadaster NL, Ordnance Survey, Esri Japan, METI, Esri China (Hong Kong), swisstopo, MapmyIndia, © OpenStreetMap contributors, and the GIS User Community  
Sources: Esri, HERE, Garmin, Intermap, increment P Corp., GEBCO, USGS, FAO, NPS,

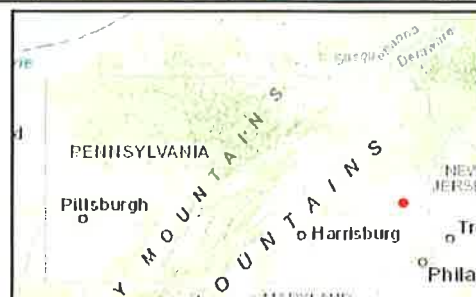

## RESPONSE TO QUESTION(S) ASKED

**Q1:** The proposed project is in the range of the Indiana bat. Describe how the project will affect bat habitat (forests, woodlots and trees) and indicate what measures will be taken in consideration of this. Round acreages up to the nearest acre (e.g., 0.2 acres = 1 acre).

**Your answer is:** No forests, woodlots or trees will be affected by the project.

**Q2:** Is tree removal, tree cutting or forest clearing of 40 acres or more necessary to implement all aspects of this project?

**Your answer is:** No

### 3. AGENCY COMMENTS

Regardless of whether a DEP permit is necessary for this proposed project, any potential impacts to threatened and endangered species and/or special concern species and resources must be resolved with the appropriate jurisdictional agency. In some cases, a permit or authorization from the jurisdictional agency may be needed if adverse impacts to these species and habitats cannot be avoided.

These agency determinations and responses are **valid for two years** (from the date of the review), and are based on the project information that was provided, including the exact project location; the project type, description, and features; and any responses to questions that were generated during this search. If any of the following change: 1) project location, 2) project size or configuration, 3) project type, or 4) responses to the questions that were asked during the online review, the results of this review are not valid, and the review must be searched again via the PNDI Environmental Review Tool and resubmitted to the jurisdictional agencies. The PNDI tool is a primary screening tool, and a desktop review may reveal more or fewer impacts than what is listed on this PNDI receipt. The jurisdictional agencies **strongly advise against** conducting surveys for the species listed on the receipt prior to consultation with the agencies.

#### PA Game Commission

##### RESPONSE:

No Impact is anticipated to threatened and endangered species and/or special concern species and resources.

#### PA Department of Conservation and Natural Resources

##### RESPONSE:

No Impact is anticipated to threatened and endangered species and/or special concern species and resources.

#### PA Fish and Boat Commission

##### RESPONSE:

No Impact is anticipated to threatened and endangered species and/or special concern species and resources.

#### U.S. Fish and Wildlife Service

##### RESPONSE:

No impacts to **federally** listed or proposed species are anticipated. Therefore, no further consultation/coordination under the Endangered Species Act (87 Stat. 884, as amended; 16 U.S.C. 1531 et seq. is required. Because no take of federally listed species is anticipated, none is authorized. This response does not reflect potential Fish and Wildlife Service concerns under the Fish and Wildlife Coordination Act or other authorities.

#### **4. DEP INFORMATION**

The Pa Department of Environmental Protection (DEP) requires that a signed copy of this receipt, along with any required documentation from jurisdictional agencies concerning resolution of potential impacts, be submitted with applications for permits requiring PNDI review. Two review options are available to permit applicants for handling PNDI coordination in conjunction with DEP's permit review process involving either T&E Species or species of special concern. Under sequential review, the permit applicant performs a PNDI screening and completes all coordination with the appropriate jurisdictional agencies prior to submitting the permit application. The applicant will include with its application, both a PNDI receipt and/or a clearance letter from the jurisdictional agency if the PNDI Receipt shows a Potential Impact to a species or the applicant chooses to obtain letters directly from the jurisdictional agencies. Under concurrent review, DEP, where feasible, will allow technical review of the permit to occur concurrently with the T&E species consultation with the jurisdictional agency. The applicant must still supply a copy of the PNDI Receipt with its permit application. The PNDI Receipt should also be submitted to the appropriate agency according to directions on the PNDI Receipt. The applicant and the jurisdictional agency will work together to resolve the potential impact(s). See the DEP PNDI policy at <https://conservationexplorer.dcnr.pa.gov/content/resources>.



## 5. ADDITIONAL INFORMATION

The PNDI environmental review website is a preliminary screening tool. There are often delays in updating species status classifications. Because the proposed status represents the best available information regarding the conservation status of the species, state jurisdictional agency staff give the proposed statuses at least the same consideration as the current legal status. If surveys or further information reveal that a threatened and endangered and/or special concern species and resources exist in your project area, contact the appropriate jurisdictional agency/agencies immediately to identify and resolve any impacts.

For a list of species known to occur in the county where your project is located, please see the species lists by county found on the PA Natural Heritage Program (PNHP) home page ([www.naturalheritage.state.pa.us](http://www.naturalheritage.state.pa.us)). Also note that the PNDI Environmental Review Tool only contains information about species occurrences that have actually been reported to the PNHP.

## 6. AGENCY CONTACT INFORMATION

### PA Department of Conservation and Natural Resources

Bureau of Forestry, Ecological Services Section  
400 Market Street, PO Box 8552  
Harrisburg, PA 17105-8552  
Email: [RA-HeritageReview@pa.gov](mailto:RA-HeritageReview@pa.gov)

### PA Fish and Boat Commission

Division of Environmental Services  
595 E. Rolling Ridge Dr., Bellefonte, PA 16823  
Email: [RA-FBPACENOTIFY@pa.gov](mailto:RA-FBPACENOTIFY@pa.gov)

### U.S. Fish and Wildlife Service

Pennsylvania Field Office  
Endangered Species Section  
110 Radnor Rd; Suite 101  
State College, PA 16801  
NO Faxes Please

### PA Game Commission

Bureau of Wildlife Habitat Management  
Division of Environmental Planning and Habitat Protection  
2001 Elmerton Avenue, Harrisburg, PA 17110-9797  
Email: [RA-PGC\\_PNDI@pa.gov](mailto:RA-PGC_PNDI@pa.gov)  
NO Faxes Please

## 7. PROJECT CONTACT INFORMATION

Name: ZACH MILANAK  
Company/Business Name: RED SWING GROUP  
Address: 3824 NORTHERN PIKE, SUITE 800  
City, State, Zip: MONROEVILLE, PA 15146  
Phone: (724) 325-1215 Fax: ( )  
Email: Z.milanak@redswinggroup.com

## 8. CERTIFICATION

I certify that ALL of the project information contained in this receipt (including project location, project size/configuration, project type, answers to questions) is true, accurate and complete. In addition, if the project type, location, size or configuration changes, or if the answers to any questions that were asked during this online review change, I agree to re-do the online environmental review.

  
applicant/project proponent signature

3/19/2019  
date





## INSTRUCTIONS FOR COMPLETING COMPONENT 4A MUNICIPAL PLANNING AGENCY REVIEW

---

*Remove and recycle these instructions prior to mailing component to the approving agency.*

---

### Background

This component, Component 4, is used to obtain the comments of planning agencies and/or health departments having jurisdiction over the project area. It is used in conjunction with other planning module components appropriate to the characteristics of the project proposed.

### Who Should Complete the Component?

The component should be completed by any existing municipal planning agency, county planning agency, planning agency with areawide jurisdiction, and/or health department having jurisdiction over the project site. It is divided into sections to allow for convenient use by the appropriate agencies.

The project sponsor must forward copies of this component, along with supporting components and data, to the appropriate planning agency(ies) and health department(s) (if any) having jurisdiction over the development site. These agencies are responsible for responding to the questions in their respective sections of Component 4, as well as providing whatever additional comments they may wish to provide on the project plan. After the agencies have completed their review, the component will be returned to the applicant. The agencies have 60 days in which to provide comments to the applicant. If the agencies fail to comment within this 60 day period, the applicant may proceed to the next stage of the review without the comments. The use of registered mail or certified mail (return receipt requested) by the applicant when forwarding the module package to the agencies will document a date of receipt.

After receipt of the completed Component 4 from the planning agencies, or following expiration of the 60 day period without comments, the applicant must submit the entire component package to the municipality having jurisdiction over the project area for review and action. If approved by the municipality, the proposed plan, along with the municipal action, will be forwarded to the approving agency (Department of Environmental Protection or delegated local agency). The approving agency, in turn, will either approve the proposed plan, return it as incomplete, or disapprove the plan, based upon the information provided.

---

### *Instructions for Completing Planning Agency and/or Health Department Review Component*

---

#### **Section A. Project Name**

Enter the project name as it appears on the accompanying sewage facilities planning module component (Component 2, 2m, 3, 3s or 3m).

---

#### **Section B. Review Schedule**

Enter the date the package was received by the reviewing agency, and the date that the review was completed.

---

#### **Section C. Agency Review**

1. Answer the yes/no questions and provide any descriptive information necessary on the lines provided. Attach additional sheets, if necessary.
2. Complete the name, title, and signature block.

---

#### **Section D. Additional Comments**

The Agency may provide whatever additional comment(s) it deems necessary, as described in the form. Attach additional sheets, if necessary.

**SECTION C. AGENCY REVIEW (continued)**

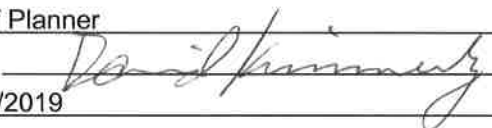
Yes	No	
<input checked="" type="checkbox"/>	<input type="checkbox"/>	13. Is this proposal consistent with the ordinance? If no, describe the inconsistencies _____
<input checked="" type="checkbox"/>	<input type="checkbox"/>	14. Is this plan consistent with the municipal Official Sewage Facilities Plan? If no, describe the inconsistencies _____
<input type="checkbox"/>	<input checked="" type="checkbox"/>	15. Are there any wastewater disposal needs in the area adjacent to this proposal that should be considered by the municipality? If yes, describe _____
<input type="checkbox"/>	<input checked="" type="checkbox"/>	16. Has a waiver of the sewage facilities planning requirements been requested for the residual tract of this subdivision?
<input type="checkbox"/>	<input type="checkbox"/>	If yes, is the proposed waiver consistent with applicable ordinances? If no, describe the inconsistencies Not Applicable _____
17. Name, title and signature of planning agency staff member completing this section:		
Name: <u>David Kimmerly, AICP</u>		
Title: <u>Chief Planner</u>		
Signature: <u></u>		
Date: <u>7/11/2019</u>		
Name of Municipal Planning Agency: <u>Allentown City Planning Commission</u>		
Address <u>435 Hamilton St. Allentown, PA 18101</u>		
Telephone Number: <u>610-437-7613</u>		

**SECTION D. ADDITIONAL COMMENTS (See Section D of instructions)**

This component does not limit municipal planning agencies from making additional comments concerning the relevancy of the proposed plan to other plans or ordinances. If additional comments are needed, attach additional sheets.

The planning agency must complete this component within 60 days.

This component and any additional comments are to be returned to the applicant.



## Lehigh Valley Planning Commission

STEPHEN REPASCH  
Chair

GREG ZEBROWSKI  
Vice Chair

STEVEN GLICKMAN  
Treasurer

BECKY A. BRADLEY, AICP  
Executive Director

June 25, 2019

Mr. Zach Milanak  
Red Swing Group  
One Monroeville Center  
3824 Northern Pike, Suite 800  
Monroeville, PA 15146

**Re: Act 537 Review - Sewage Facilities Planning Module for the Pannembler (CSL Shell Allentown) Land Development in the City of Allentown, Lehigh County**

Dear Mr. Milanak:

The Lehigh Valley Planning Commission (LVPC) reviewed the above-referenced planning module according to the requirements of Act 537, the Pennsylvania Sewage Facilities Act. We offer the following comments.

This sewage facilities planning module is intended for a proposed 12,000 square foot medical office building on 1.3 acres. The development is proposed to be served by public sewage disposal. This sewage facilities planning module is consistent with the county comprehensive plan. According to the county plan, the proposed development is located in an area recommended for public sewer service.

Enclosed please find an executed Module Component 4b. Please call me if you have any questions regarding this review.

Sincerely,

Susan L. Rockwell  
Senior Environmental Planner

Enclosure

cc: David Kimmerly, Chief Planner, City of Allentown  
Robert Corby, PA Department of Environmental Protection



COMMONWEALTH OF PENNSYLVANIA  
DEPARTMENT OF ENVIRONMENTAL PROTECTION  
BUREAU OF POINT AND NON-POINT SOURCE MANAGEMENT

DEP Code #

**SEWAGE FACILITIES PLANNING MODULE**  
**COMPONENT 4B - COUNTY PLANNING AGENCY REVIEW**  
**(or Planning Agency with Areawide Jurisdiction)**

**Note to Project Sponsor:** To expedite the review of your proposal, one copy of your completed planning package and one copy of this **Planning Agency Review Component** should be sent to the existing county planning agency or planning agency with areawide jurisdiction for their comments.

**SECTION A. PROJECT NAME** (See Section A of instructions)

Project Name

Pannembier (CSL Shell Allentown)

**SECTION B. REVIEW SCHEDULE** (See Section B of instructions)

1. Date plan received by county planning agency. ----
2. Date plan received by planning agency with areawide jurisdiction June 20, 2019  
Agency name Lehigh Valley Planning Commission
3. Date review completed by agency June 25, 2019

**SECTION C. AGENCY REVIEW** (See Section C of instructions)

- | Yes                                 | No                                  |                                                                                                                                                                                       |
|-------------------------------------|-------------------------------------|---------------------------------------------------------------------------------------------------------------------------------------------------------------------------------------|
| <input checked="" type="checkbox"/> | <input type="checkbox"/>            | 1. Is there a county or areawide comprehensive plan adopted under the Municipalities Planning Code (53 P.S. 10101 <i>et seq.</i> )?                                                   |
| <input checked="" type="checkbox"/> | <input type="checkbox"/>            | 2. Is this proposal consistent with the comprehensive plan for land use? <i>See attached Act 247 review letter dated 4/26/19</i>                                                      |
| <input checked="" type="checkbox"/> | <input type="checkbox"/>            | 3. Does this proposal meet the goals and objectives of the plan?<br>If no, describe goals and objectives that are not met ----                                                        |
| <input checked="" type="checkbox"/> | <input type="checkbox"/>            | 4. Is this proposal consistent with the use, development, and protection of water resources?<br>If no, describe inconsistency ----                                                    |
| <input checked="" type="checkbox"/> | <input type="checkbox"/>            | 5. Is this proposal consistent with the county or areawide comprehensive land use planning relative to Prime Agricultural Land Preservation?<br>If no, describe inconsistencies: ---- |
| <input type="checkbox"/>            | <input checked="" type="checkbox"/> | 6. Does this project propose encroachments, obstructions, or dams that will affect wetlands?<br>If yes, describe impact ----                                                          |
| <input type="checkbox"/>            | <input type="checkbox"/>            | 7. Will any known historical or archeological resources be impacted by this project? <i>PHMC determination</i><br>If yes, describe impacts ----                                       |
| <input type="checkbox"/>            | <input type="checkbox"/>            | 8. Will any known endangered or threatened species of plant or animal be impacted by the development project? <i>See PNDI results</i>                                                 |
| <input type="checkbox"/>            | <input checked="" type="checkbox"/> | 9. Is there a county or areawide zoning ordinance?                                                                                                                                    |
| <input type="checkbox"/>            | <input type="checkbox"/>            | 10. Does this proposal meet the zoning requirements of the ordinance? <i>N/A</i><br>If no, describe inconsistencies ----                                                              |

Yes	No	SECTION C. AGENCY REVIEW (continued)	
<input type="checkbox"/>	<input type="checkbox"/>	11.	Have all applicable zoning approvals been obtained? <i>N/A</i>
<input checked="" type="checkbox"/>	<input type="checkbox"/>	12.	Is there a county or areawide subdivision and land development ordinance? <i>Not applicable to City of Allentown</i>
<input type="checkbox"/>	<input type="checkbox"/>	13.	Does this proposal meet the requirements of the ordinance? <i>N/A</i> If no, describe which requirements are not met ----
<input type="checkbox"/>	<input type="checkbox"/>	14.	Is this proposal consistent with the municipal Act 537 Official Sewage Facilities Plan? <i>See municipal interpretation</i> If no, describe inconsistency ----
<input type="checkbox"/>	<input checked="" type="checkbox"/>	15.	Are there any wastewater disposal needs in the area adjacent to this proposal that should be considered by the municipality? If yes, describe ----
<input type="checkbox"/>	<input type="checkbox"/>	16.	Has a waiver of the sewage facilities planning requirements been requested for the residual tract of this subdivision? <i>N/A</i> If yes, is the proposed waiver consistent with applicable ordinances. If no, describe the inconsistencies ----
<input checked="" type="checkbox"/>	<input type="checkbox"/>	17.	Does the county have a stormwater management plan as required by the Stormwater Management Act? If yes, will this project plan require the implementation of storm water management measures?
<input checked="" type="checkbox"/>	<input type="checkbox"/>	18.	Name, Title and signature of person completing this section: Name: <u>Susan L. Rockwell</u> Title: <u>Senior Environmental Planner</u> Signature: <u>S. L. Rockwell</u> Date: <u>June 25, 2019</u> Name of County or Areawide Planning Agency: <u>Lehigh Valley Planning Commission</u> Address: <u>961 Marcon Blvd, Suite 310, Allentown PA 18109</u> Telephone Number: <u>610-264-4544</u>
<b>SECTION D. ADDITIONAL COMMENTS (See Section D of instructions)</b>			
This Component does not limit county planning agencies from making additional comments concerning the relevancy of the proposed plan to other plans or ordinances. If additional comments are needed, attach additional sheets.			
The county planning agency must complete this Component within 60 days.			
This Component and any additional comments are to be returned to the applicant.			



## Lehigh Valley Planning Commission

STEPHEN REPASCH  
Chair

GREG ZEBROWSKI  
Vice Chair

STEVEN GLICKMAN  
Treasurer

BECKY A. BRADLEY, AICP  
Executive Director

April 26, 2019

Mr. David Kimmerly, Chief Planner  
City of Allentown  
435 Hamilton Street  
Allentown, PA 18101

**RE: Pannembier (CSL Shell Allentown) – Land Development Plan  
City of Allentown  
Lehigh County**

Dear Mr. Kimmerly:

The subject application proposes the construction of a 12,000 square foot medical office building along Hanover Avenue near North Quincy Street.

This proposal is consistent with the County Comprehensive Plan. However, considering the urban context of the site, the Lehigh Valley Planning Commission (LVPC) recommends a greater emphasis on urban design motifs (e.g. siting the building along the street front of the property line and parking to the side or rear of the building) rather than suburban design (p. 47). Additionally, LVPC recommends that the site plan incorporate a pedestrian connection between the sidewalk along Hanover Avenue and walkway around the proposed building.

The project site is located within the Catasauqua Creek watershed. This watershed has a fully implemented Act 167 Stormwater Management Ordinance. Comments relative to our review of the project's stormwater management plan are included as attachment 1.

Our review does not include an in-depth examination of the plan relative to subdivision design standards or ordinance requirements since these items are covered in the municipal review.

On the Final Plan, please be sure to include all required signature blocks, including one for LVPC that reads "Reviewed by the Lehigh Valley Planning Commission." In order to better meet the needs of all involved, the LVPC is now requiring an appointment for plan signings. Please call the office and ask for a Community Planning staff person. Generally, your appointment will be within two business days.

Sincerely,

A handwritten signature in cursive script that reads "John von Kerczek".

John von Kerczek  
Principal Community Planner

cc: Craig Messinger, City of Allentown  
Robert Louis Smith, PE, Red Swing Group  
Garret Cook, Lehigh County Conservation District  
Geoffrey Reese, Director of Environmental Planning, LVPC