

Date 1/22/2021

Name JENA ENGINEERING
Address

RE: Planning Module for New Land Development
Subdivision 5th St. U-STORE IT
COMMERCIAL 2286PD
CITY OF ALLENTOWN, LEHIGH County
DEP Code No: 2-39001246-3

Dear:

In response to your postcard application, enclosed are the applicable planning modules required for the proposed development. Please submit the completed planning module and supporting information to the municipality(ies) in which the project is located. The Department must receive 3 copies. Please answer all questions. Do Not answer "N/A" or "Not Applicable". If you find a question does not apply, explain all reasons to support that answer.

A copy of the letter MUST be attached to the planning module when resubmitted through the municipality to the Department. This letter is to be used as a completion checklist and guide to completing the planning modules and does not supersede the rules and regulations found in Chapter 71. The municipality must submit the complete module package to the Department, (see end of letter for certification statement).

Effective December 15, 1995 Act 149 required the Department to assess planning module review fees. This fee is based on the type of development and total equivalent dwelling units proposed. The applicant will be billed upon Department approval or denial of the project.

If you are applying for a planning module exemption for this project, the exemption was not granted for the following reason(s):

<u>Materials required</u>	<u>Municipal Checklist</u>		<u>DEP Completeness Review</u>
<u>X</u>	_____	Department cover/Checklist letter	_____
<u>X</u>	_____	Transmittal letter, completed and signed by the Municipal Secretary.	_____
<u>X</u>	_____	Resolution of Adoption completed and signed by the Municipal Secretary and containing the municipal seal.	_____
_____	_____	Component 2-Follow attached guidance.	_____
<u>X</u>	_____	Component 3-Follow attached guidance.	_____
_____	_____	Component 3s-Follow attached guidance.	_____
<u>X</u>	_____	Component 4a-Municipal Planning Agency Review	_____
<u>X</u>	_____	Component 4b-County Planning Agency Review	_____
_____	_____	Potential Impact(s) has occurred based on your search of the PA Natural Diversity Inventory. These issues must be resolved with each agency before the Department's review of Planning Modules can occur.	_____
_____	_____	Sewage management program as per 25 Pa. Code Subsection 71.72	_____
_____	_____	Hydrogeologic Study – Analysis of interbasin transfer of water between a Special Protection watershed into a Non-Special Protection watershed.	_____
_____	_____	Delaware River Basin Commission Notice of Applications Received (NAR) for projects with sewage flows exceeding 10,000 GPD.	_____
_____	_____	Preliminary hydrogeology	_____
_____	_____	Permeability testing, to be determined at site testing	_____
_____	_____	Detailed hydrogeologic study	_____

required Checklist

Completeness
Review

_____ _____ Socio-economic justification _____

_____ _____ If the project is located in a Special
Protection Watershed, please submit an
Antidegradation Analysis meeting the
Requirement of Chapter 93.4(b), 93.4(a)
and 93.4c(b)(2) _____

In all cases, address the immediate and long range sewage disposal needs of the proposal and comply with 25 Pa. Code, Chapter 71, Subchapter C relating to New Land Development Plan Revisions.

Please note that the Department will return the planning module package if an incomplete revision is submitted.

Sincerely,



Robert T. Corby, Jr.
Sewage Planning Specialist
Clean Water Program

CERTIFICATION STATEMENT

I certify that this submittal is complete and includes all requested items. Failure to submit a complete module package will result in return of package.

Municipal Address _____

Municipal Telephone Number _____

Signed: _____, Municipal Secretary

List below any individuals and address that should be copied if the planning module is returned to the municipality (if address is not provided, no copy will be sent):



**TRANSMITTAL LETTER
FOR SEWAGE FACILITIES PLANNING MODULE**

DEPARTMENT OF ENVIRONMENTAL PROTECTION (DEP) USE ONLY				
DEP CODE #	CLIENT ID #	SITE ID #	APS ID #	AUTH. ID #
2-39001246-3				

TO: Approving Agency (DEP or delegated local agency)
Bethlehem District Office - DEP
4530 Bath Pike
Bethlehem, PA 18017-9074

Date 5 February 2021

Dear Sir/Madam:

Attached please find a completed sewage facilities planning module prepared by Bryan L. Ritter, P.E. (Name)

President, JENA Engineering Corp. (Title) for 1384 Storage LLC (Name)

a subdivision, commercial, or industrial facility located in City of Allentown

Lehigh (City, Borough, Township) County.

Check one

- (i) The planning module, as prepared and submitted by the applicant, is approved by the municipality as a proposed revision supplement for new land development to its Official Sewage Facilities Plan (Official Plan), and is adopted for submission to DEP transmitted to the delegated LA for approval in accordance with the requirements of 25 Pa. Code Chapter 71 and the *Pennsylvania Sewage Facilities Act* (35 P.S. §750),

OR

- (ii) The planning module will not be approved by the municipality as a proposed revision or supplement for new land development to its Official Plan because the project described therein is unacceptable for the reason(s) checked below:

Check Boxes

- Additional studies are being performed by or on behalf of this municipality which may have an effect on the planning module as prepared and submitted by the applicant. Attached hereto is the scope of services to be performed and the time schedule for completion of said studies.
- The planning module as submitted by the applicant fails to meet limitations imposed by other laws or ordinances, officially adopted comprehensive plans and/or environmental plans (e.g., zoning, land use, 25 Pa. Code Chapter 71). Specific reference or applicable segments of such laws or plans are attached hereto.
- Other (attach additional sheet giving specifics).

Municipal Secretary: Indicate below by checking appropriate boxes which components are being transmitted to the approving agency.

- | | | |
|--|--|---|
| <input checked="" type="checkbox"/> Resolution of Adoption | <input checked="" type="checkbox"/> 3 Sewage Collection/Treatment Facilities | <input checked="" type="checkbox"/> 4A Municipal Planning Agency Review |
| <input checked="" type="checkbox"/> Module Completeness Checklist | <input type="checkbox"/> 3s Small Flow Treatment Facilities | <input checked="" type="checkbox"/> 4B County Planning Agency Review |
| <input type="checkbox"/> 2 Individual and Community Onlot Disposal of Sewage | | <input type="checkbox"/> 4C County or Joint Health Department Review |

Municipal Secretary (print)

Signature

Date



RESOLUTION FOR PLAN REVISION FOR NEW LAND DEVELOPMENT

RESOLUTION OF THE (SUPERVISORS) (COMMISSIONERS) (COUNCILMEN) of City of Allentown
(TOWNSHIP) (BOROUGH) (CITY), Lehigh COUNTY, PENNSYLVANIA (hereinafter "the municipality").

WHEREAS Section 5 of the Act of January 24, 1966, P.L. 1535, No. 537, known as the *Pennsylvania Sewage Facilities Act*, as Amended, and the rules and Regulations of the Pennsylvania Department of Environmental Protection (DEP) adopted thereunder, Chapter 71 of Title 25 of the Pennsylvania Code, require the municipality to adopt an Official Sewage Facilities Plan providing for sewage services adequate to prevent contamination of waters of the Commonwealth and/or environmental health hazards from sewage wastes, and to revise said plan whenever it is necessary to determine whether a proposed method of sewage disposal for a new land development conforms to a comprehensive program of pollution control and water quality management, and

WHEREAS 1384 South 5th Street LLC has proposed the development of a parcel of land identified as
land developer
1384 Storage LLC, and described in the attached Sewage Facilities Planning Module, and
name of subdivision
proposes that such subdivision be served by: (check all that apply), sewer tap-ins, sewer extension, new treatment facility, individual onlot systems, community onlot systems, spray irrigation, retaining tanks, other, (please specify). _____

WHEREAS, City of Allentown finds that the subdivision described in the attached
municipality
Sewage Facilities Planning Module conforms to applicable sewage related zoning and other sewage related municipal ordinances and plans, and to a comprehensive program of pollution control and water quality management.

NOW, THEREFORE, BE IT RESOLVED that the (Supervisors) (Commissioners) (Councilmen) of the (Township) (Borough) (City) of Allentown hereby adopt and submit to DEP for its approval as a revision to the "Official Sewage Facilities Plan" of the municipality the above referenced Sewage Facilities Planning Module which is attached hereto.

I _____, Secretary,
(Signature)

Township Board of Supervisors (Borough Council) (City Councilmen), hereby certify that the foregoing is a true copy of the Township (Borough) (City) Resolution # _____, adopted, _____, 20_____.

Municipal Address:

435 Hamilton Street
Allentown, PA 18101
Telephone (610)437-7611

Seal of
Governing Body

Code No.



COMMONWEALTH OF PENNSYLVANIA
DEPARTMENT OF ENVIRONMENTAL PROTECTION
BUREAU OF POINT AND NON-POINT SOURCE MANAGEMENT

SEWAGE FACILITIES PLANNING MODULE

Component 3. Sewage Collection and Treatment Facilities

(Return completed module package to appropriate municipality)

DEP USE ONLY				
DEP CODE #	CLIENT ID #	SITE ID #	APS ID #	AUTH ID #
2-39001246-3				

This planning module component is used to fulfill the planning requirements of Act 537 for the following types of projects: (1) a subdivision to be served by sewage collection, conveyance or treatment facilities, (2) a tap-in to an existing collection system with flows on a lot of 2 EDU's or more, or (3) the construction of, or modification to, wastewater collection, conveyance or treatment facilities that will require DEP to issue or modify a Clean Streams Law permit. Planning for any project that will require DEP to issue or modify a permit cannot be processed by a delegated agency. Delegated agencies must send their projects to DEP for final planning approval.

This component, along with any other documents specified in the cover letter, must be completed and submitted to the municipality with jurisdiction over the project site for review and approval. All required documentation must be attached for the Sewage Facilities Planning Module to be complete. Refer to the instructions for help in completing this component.

REVIEW FEES: Amendments to the Sewage Facilities Act established fees to be paid by the developer for review of planning modules for land development. These fees may vary depending on the approving agency for the project (DEP or delegated local agency). Please see section R and the instructions for more information on these fees.

NOTE: All projects must complete Sections A through I, and Sections O through R. Complete Sections J, K, L, M and/or N if applicable or marked .

A. PROJECT INFORMATION (See Section A of instructions)

- Project Name 1384 Storage LLC
- Brief Project Description Development of land into a proposed self storage facility having 75,892 S.F. of Storage units in Phase 1 of the proposed project

B. CLIENT (MUNICIPALITY) INFORMATION (See Section B of instructions)

Municipality Name	County	City	Boro	Twp
City of Allentown	Lehigh	<input checked="" type="checkbox"/>	<input type="checkbox"/>	<input type="checkbox"/>
Municipality Contact Individual - Last Name	First Name	MI	Suffix	Title
Woodward	Irene		AICP	Director of Planning
Additional Individual Last Name	First Name	MI	Suffix	Title

Municipality Mailing Address Line 1	Mailing Address Line 2		
435 Hamilton Street			
Address Last Line -- City	State	ZIP+4	
Allentown	PA	18101-1699	
Area Code + Phone + Ext.	FAX (optional)	Email (optional)	
610-437-7611 Ext 2866	610-437-8781	irene.woodward@allentownpa.gov	

C. SITE INFORMATION (See Section C of instructions)

Site (Land Development or Project) Name

1384 Storage LLC

Site Location Line 1
1384 South 5th Street

Site Location Line 2

Site Location Last Line -- City	State	ZIP+4	Latitude	Longitude
Allentown	PA	18103	40d35'12.1243" N	75d27'44.4221" W

Detailed Written Directions to Site From intersection of S. 4th Street (PA Route 145) and East Susquehanna Street, continue southward on S. 4th Street till intersection with Chapel Avenue, turn right onto Chapel Avenue and continue to the end to the property.

Description of Site Existing tract of land is two parcels containing 10.7996 Acres of land upon which there are two buildings; one of which(steel pre-engineered) has been demolished. The brick building remains. A portion of the lot is also occupied with boxes from single unit box trucks where are/were used for storage of the users (renters).

Site Contact (Developer/Owner)

Last Name	First Name	MI	Suffix	Phone	Ext.
Bounopane	Pete	A	Mr.	(973)879-0894	

Site Contact Title	Site Contact Firm (if none, leave blank)
	KPI Development Corp

FAX	Email
	pete@gia-con.com

Mailing Address Line 1	Mailing Address Line 2
6787 Fairview Avenue	

Mailing Address Last Line -- City	State	ZIP+4
Bangor	PA	18013

D. PROJECT CONSULTANT INFORMATION (See Section D of instructions)

Last Name	First Name	MI	Suffix
Ritter	Bryan	L	Mr.

Title	Consulting Firm Name
President	JENA Engineering Corp.

Mailing Address Line 1	Mailing Address Line 2
2358 Sunshine Road	Suite 200

Address Last Line -- City	State	ZIP+4	Country
Allentown	PA	18103	USA

Email	Area Code + Phone	Ext.	Area Code + FAX
britterjenaengineering95@gmail.com	(610)797-4200	15	N/A

E. AVAILABILITY OF DRINKING WATER SUPPLY

The project will be provided with drinking water from the following source: (Check appropriate box)

- Individual wells or cisterns.
- A proposed public water supply.
- An existing public water supply.

If existing public water supply is to be used, provide the name of the water company and attach documentation from the water company stating that it will serve the project.

Name of water company: Lehigh County Authority, Agent for City of Allentown

F. PROJECT NARRATIVE (See Section F of instructions)

- A narrative has been prepared as described in Section F of the instructions and is attached.

The applicant may choose to include additional information beyond that required by Section F of the instructions.

G. PROPOSED WASTEWATER DISPOSAL FACILITIES (See Section G of Instructions)

Check all boxes that apply, and provide information on collection, conveyance and treatment facilities and EDU's served. This information will be used to determine consistency with Chapter 93 (relating to wastewater treatment requirements).

1. COLLECTION SYSTEM

a. Check appropriate box concerning collection system

- New collection system Pump Station Force Main
 Grinder pump(s) Extension to existing collection system Expansion of existing facility

Clean Streams Law Permit Number N/A

b. Answer questions below on collection system

Number of EDU's and proposed connections to be served by collection system. EDU's 1

Connections 1

Name of:

existing collection or conveyance system Allentown

owner City of Allentown - LCA, Lessee

existing interceptor Jordan Creek Interceptor

owner City of Allentown - LCA, Lessee

2. WASTEWATER TREATMENT FACILITY

Check all boxes that apply, and provide information on collection, conveyance and treatment facilities and EDU's served. This information will be used to determine consistency with Chapter(s) 91 (relating to general provisions), 92 (relating to national Pollution Discharge Elimination System permitting, monitoring and compliance) and 93 (relating to water quality standards).

a. Check appropriate box and provide requested information concerning the treatment facility

- New facility Existing facility Upgrade of existing facility Expansion of existing facility

Name of existing facility Kline's Island WWTP

NPDES Permit Number for existing facility ^{PA} 26000

Clean Streams Law Permit Number N/A

Location of discharge point for a new facility. Latitude _____ Longitude _____

b. The following certification statement must be completed and signed by the wastewater treatment facility permittee or their representative.

As an authorized representative of the permittee, I confirm that the Kline's Island WWTP (Name from above) sewage treatment facilities can accept sewage flows from this project without adversely affecting the facility's ability to achieve all applicable technology and water quality based effluent limits (see Section I) and conditions contained in the NPDES permit identified above.

Name of Permittee Agency, Authority, Municipality City of Allentown, Lehigh County Authority (Agent)

Name of Responsible Agent Liesel M. Gross

Agent Signature Liesel M. Gross Date 2/17/2021

(Also see Section I. 4.)

G. PROPOSED WASTEWATER DISPOSAL FACILITIES (Continued)

3. PLOT PLAN

The following information is to be submitted on a plot plan of the proposed subdivision.

- a. Existing and proposed buildings.
- b. Lot lines and lot sizes.
- c. Adjacent lots.
- d. Remainder of tract.
- e. Existing and proposed sewerage facilities. Plot location of discharge point, land application field, spray field, COLDS, or LVCOLDS if a new facility is proposed.
- f. Show tap-in or extension to the point of connection to existing collection system (if applicable).
- g. Existing and proposed water supplies and surface water (wells, springs, ponds, streams, etc.)
- h. Existing and proposed rights-of-way.
- i. Existing and proposed buildings, streets, roadways, access roads, etc.
- j. Any designated recreational or open space area.
- k. Wetlands - from National Wetland Inventory Mapping and USGS Hydric Soils Mapping.
- l. Flood plains or Flood prone areas, floodways, (Federal Flood Insurance Mapping)
- m. Prime Agricultural Land.
- n. Any other facilities (pipelines, power lines, etc.)
- o. Orientation to north.
- p. Locations of all site testing activities (soil profile test pits, slope measurements, permeability test sites, background sampling, etc. (if applicable).
- q. Soils types and boundaries when a land based system is proposed.
- r. Topographic lines with elevations when a land based system is proposed

4. WETLAND PROTECTION

YES NO

- a. YES NO Are there wetlands in the project area? If yes, ensure these areas appear on the plot plan as shown in the mapping or through on-site delineation.
- b. YES NO Are there any construction activities (encroachments, or obstructions) proposed in, along, or through the wetlands? If yes, identify any proposed encroachments on wetlands and identify whether a General Permit or a full encroachment permit will be required. If a full permit is required, address time and cost impacts on the project. Note that wetland encroachments should be avoided where feasible. Also note that a feasible alternative **MUST BE SELECTED** to an identified encroachment on an exceptional value wetland as defined in Chapter 105. Identify any project impacts on streams classified as HQ or EV and address impacts of the permitting requirements of said encroachments on the project.

5. PRIME AGRICULTURAL LAND PROTECTION

YES NO

- YES NO Will the project involve the disturbance of prime agricultural lands?
If yes, coordinate with local officials to resolve any conflicts with the local prime agricultural land protection program. The project must be consistent with such municipal programs before the sewage facilities planning module package may be submitted to DEP.
If no, prime agricultural land protection is not a factor to this project.
- YES NO Have prime agricultural land protection issues been settled?

6. HISTORIC PRESERVATION ACT

YES NO

- YES NO Sufficient documentation is attached to confirm that this project is consistent with DEP Technical Guidance 012-0700-001 *Implementation of the PA State History Code* (available online at the DEP website at www.dep.state.pa.us, select "subject" then select "technical guidance"). As a minimum this includes copies of the completed Cultural Resources Notice (CRN), a return receipt for its submission to the PHMC and the PHMC review letter.

7. PROTECTION OF RARE, ENDANGERED OR THREATENED SPECIES

Check one:

- The "Pennsylvania Natural Diversity Inventory (PNDI) Project Environmental Review Receipt" resulting from my search of the PNDI database and all supporting documentation from jurisdictional agencies (when necessary) is/are attached.
- A completed "Pennsylvania Natural Diversity Inventory (PNDI) Project Planning & Environmental Review Form," (PNDI Form) available at www.naturalheritage.state.pa.us, and all required supporting documentation is attached. I request DEP staff to complete the required PNDI search for my project. I realize that my planning module will be considered incomplete upon submission to the Department and that the DEP review will not begin, and that processing of my planning module will be delayed, until a "PNDI Project Environmental Review Receipt" and all supporting documentation from jurisdictional agencies (when necessary) is/are received by DEP.

Applicant or Consultant Initials _____

H. ALTERNATIVE SEWAGE FACILITIES ANALYSIS (See Section H of instructions)

- An alternative sewage facilities analysis has been prepared as described in Section H of the attached instructions and is attached to this component.

The applicant may choose to include additional information beyond that required by Section H of the attached instructions.

I. COMPLIANCE WITH WATER QUALITY STANDARDS AND EFFLUENT LIMITATIONS (See Section I of instructions) (Check and complete all that apply.)

1. Waters designated for Special Protection

- The proposed project will result in a new or increased discharge into special protection waters as identified in Title 25, Pennsylvania Code, Chapter 93. The Social or Economic Justification (SEJ) required by Section 93.4c. is attached.

2. Pennsylvania Waters Designated As Impaired

- The proposed project will result in a new or increased discharge of a pollutant into waters that DEP has identified as being impaired by that pollutant. A pre-planning meeting was held with the appropriate DEP regional office staff to discuss water quality based discharge limitations.

3. Interstate and International Waters

- The proposed project will result in a new or increased discharge into interstate or international waters. A pre-planning meeting was held with the appropriate DEP regional office staff to discuss effluent limitations necessary to meet the requirements of the interstate or international compact.

4. Tributaries To The Chesapeake Bay

- The proposed project result in a new or increased discharge of sewage into a tributary to the Chesapeake Bay. This proposal for a new sewage treatment facility or new flows to an existing facility includes total nitrogen and total phosphorus in the following amounts: _____ pounds of TN per year, and _____ pounds of TP per year. Based on the process design and effluent limits, the total nitrogen treatment capacity of the wastewater treatment facility is _____ pounds per year and the total phosphorus capacity is _____ pounds per year as determined by the wastewater treatment facility permittee. The permittee has determined that the additional TN and TP to be contributed by this project (as modified by credits and/or offsets to be provided) will not cause the discharge to exceed the annual total mass limits for these parameters. Documentation of compliance with nutrient allocations is attached.

Name of Permittee Agency, Authority, Municipality _____

Initials of Responsible Agent (See Section G 2.b) _____

See *Special Instructions* (Form 3800-FM-BPNPSM0353-1) for additional information on Chesapeake Bay watershed requirements.

J. CHAPTER 94 CONSISTENCY DETERMINATION (See Section J of instructions)

Projects that propose the use of existing municipal collection, conveyance or wastewater treatment facilities, or the construction of collection and conveyance facilities to be served by existing municipal wastewater treatment facilities must be consistent with the requirements of Title 25, Chapter 94 (relating to Municipal Wasteload Management). If not previously included in Section F, include a general map showing the path of the sewage to the treatment facility. If more than one municipality or authority will be affected by the project, please obtain the information required in this section for each. Additional sheets may be attached for this purpose.

1. Project Flows 238 gpd
2. Total Sewage Flows to Facilities (pathway from point of origin through treatment plant)

When providing "treatment facilities" sewage flows, use Annual Average Daily Flow for "average" and Maximum Monthly Average Daily Flow for "peak" in all cases. For "peak flows" in "collection" and "conveyance" facilities, indicate whether these flows are "peak hourly flow" or "peak instantaneous flow" and how this figure was derived (i.e., metered, measured, estimated, etc.).

- a. Enter average and peak sewage flows for each proposed or existing facility as designed or permitted.
- b. Enter the average and peak sewage flows for the most restrictive sections of the existing sewage facilities.
- c. Enter the average and peak sewage flows, projected for 5 years (2 years for pump stations) through the most restrictive sections of the existing sewage facilities. Include existing, proposed (this project) and future project (other approved projects) flows.

To complete the table, refer to the instructions, Section J.

	a. Design and/or Permitted Capacity (gpd) MGD		b. Present Flows (gpd) MGD		c. Projected Flows in 5 years (gpd) MGD (2 years for P.S.)	
	Average	Peak	Average	Peak	Average	Peak
Collection	4.31	5.22	0.10	0.95	0.11	0.96
Conveyance	58	81	30	78 ⁽¹⁾	31	80 ⁽¹⁾
Treatment	40	40	32.3	40	33.4	42

⁽¹⁾ Peak Hourly Flow - Estimated

3. Collection and Conveyance Facilities

The questions below are to be answered by the sewer authority, municipality, or agency responsible for completing the Chapter 94 report for the collection and conveyance facilities. These questions should be answered in coordination with the latest Chapter 94 annual report and the above table. The individual(s) signing below must be legally authorized to make representation for the organization.

YES NO

- a. YES NO This project proposes sewer extensions or tap-ins. Will these actions create a hydraulic overload within five years on any existing collection or conveyance facilities that are part of the system?

If yes, this sewage facilities planning module will not be accepted for review by the municipality, delegated local agency and/or DEP until all inconsistencies with Chapter 94 are resolved or unless there is an approved Corrective Action Plan (CAP) granting an allocation for this project. A letter granting allocations to this project under the CAP must be attached to the module package.

If no, a representative of the sewer authority, municipality, or agency responsible for completing the Chapter 94 report for the collection and conveyance facilities must sign below to indicate that the collection and conveyance facilities have adequate capacity and are able to provide service to the proposed development in accordance with both §71.53(d)(3) and Chapter 94 requirements and that this proposal will not affect that status.

b. Collection System

Name of Agency, Authority, Municipality City of Allentown, Lehigh County Authority (Agent)

Name of Responsible Agent Liesel M. Gross

Agent Signature *Liesel M. Gross* Date 2/17/2021

J. CHAPTER 94 CONSISTENCY DETERMINATION (See Section J of instructions)

c. Conveyance System

Name of Agency, Authority, Municipality City of Allentown, Lehigh County Authority (Agent)

Name of Responsible Agent Liesel M. Gross

Agent Signature *Liesel M. Gross*

Date 2/17/2021

4. Treatment Facility

The questions below are to be answered by a representative of the facility permittee in coordination with the information in the table and the latest Chapter 94 report. The individual signing below must be legally authorized to make representation for the organization.

YES NO

- a. This project proposes the use of an existing wastewater treatment plant for the disposal of sewage. Will this action create a hydraulic or organic overload within 5 years at that facility?

If yes, this planning module for sewage facilities will not be reviewed by the municipality, delegated local agency and/or DEP until this inconsistency with Chapter 94 is resolved or unless there is an approved CAP granting an allocation for this project. A letter granting allocations to this project under the CAP must be attached to the planning module.

If no, the treatment facility permittee must sign below to indicate that this facility has adequate treatment capacity and is able to provide wastewater treatment services for the proposed development in accordance with both §71.53(d)(3) and Chapter 94 requirements and that this proposal will not impact that status.

b. Name of Agency, Authority, Municipality City of Allentown, LCA - Agent

Name of Responsible Agent Liesel M. Gross

Agent Signature *Liesel M. Gross*

Date 2/17/2021

K. TREATMENT AND DISPOSAL OPTIONS (See Section K of instructions)

This section is for land development projects that propose construction of wastewater treatment facilities. Please note that, since these projects require permits issued by DEP, these projects may NOT receive final planning approval from a delegated local agency. Delegated local agencies must send these projects to DEP for final planning approval.

Check the appropriate box indicating the selected treatment and disposal option.

- 1. Spray irrigation (other than individual residential spray systems (IRSIS)) or other land application is proposed, and the information requested in Section K.1. of the planning module instructions are attached.
- 2. Recycle and reuse is proposed and the information requested in Section K-2 of the planning module instructions is attached.
- 3. A discharge to a dry stream channel is proposed, and the information requested in Section K.3. of the planning module instructions are attached.
- 4. A discharge to a perennial surface water body is proposed, and the information requested in Section K.4. of the planning module instructions are attached.

L. PERMEABILITY TESTING (See Section L of instructions)

- The information required in Section L of the instructions is attached.

M. PRELIMINARY HYDROGEOLOGIC STUDY (See Section M of instructions)

- The information required in Section M of the instructions is attached.

N. DETAILED HYDROGEOLOGIC STUDY (See Section N of instructions)

The detailed hydrogeologic information required in Section N. of the instructions is attached.

O. SEWAGE MANAGEMENT (See Section O of instructions)

(1-3 for completion by the developer(project sponsor), 4-5 for completion by the non-municipal facility agent and 6 for completion by the municipality)

Yes No

1. Is connection to, or construction of, a DEP permitted, non-municipal sewage facility or a local agency permitted, community onlot sewage facility proposed.

If Yes, respond to the following questions, attach the supporting analysis, and an evaluation of the options available to assure long-term proper operation and maintenance of the proposed non-municipal facilities. If No, skip the remainder of Section O.

2. Project Flows _____ gpd

Yes No

3. Is the use of nutrient credits or offsets a part of this project?

If yes, attach a letter of intent to purchase the necessary credits and describe the assurance that these credits and offsets will be available for the remaining design life of the non-municipal sewage facility;

(For completion by non-municipal facility agent)

4. Collection and Conveyance Facilities

The questions below are to be answered by the organization/individual responsible for the non-municipal collection and conveyance facilities. The individual(s) signing below must be legally authorized to make representation for the organization.

Yes No

- a. If this project proposes sewer extensions or tap-ins, will these actions create a hydraulic overload on any existing collection or conveyance facilities that are part of the system?

If yes, this sewage facilities planning module will not be accepted for review by the municipality, delegated local agency and/or DEP until this issue is resolved.

If no, a representative of the organization responsible for the collection and conveyance facilities must sign below to indicate that the collection and conveyance facilities have adequate capacity and are able to provide service to the proposed development in accordance with Chapter 71 §71.53(d)(3) and that this proposal will not affect that status.

- b. Collection System

Name of Responsible Organization _____

Name of Responsible Agent _____

Agent Signature _____

Date _____

- c. Conveyance System

Name of Responsible Organization _____

Name of Responsible Agent _____

Agent Signature _____

Date _____

5. Treatment Facility

The questions below are to be answered by a representative of the facility permittee. The individual signing below must be legally authorized to make representation for the organization.

Yes No

- a. If this project proposes the use of an existing non-municipal wastewater treatment plant for the disposal of sewage, will this action create a hydraulic or organic overload at that facility?

If yes, this planning module for sewage facilities will not be reviewed by the municipality, delegated local agency and/or DEP until this issue is resolved.

If no, the treatment facility permittee must sign below to indicate that this facility has adequate treatment capacity and is able to provide wastewater treatment services for the proposed development in accordance with §71.53(d)(3) and that this proposal will not impact that status.

- b. Name of Facility _____
Name of Responsible Agent _____
Agent Signature _____
Date _____

(For completion by the municipality)

6. The **SELECTED OPTION** necessary to assure long-term proper operation and maintenance of the proposed non-municipal facilities is clearly identified with documentation attached in the planning module package.

P. PUBLIC NOTIFICATION REQUIREMENT (See Section P of instructions)

This section must be completed to determine if the applicant will be required to publish facts about the project in a newspaper of general circulation to provide a chance for the general public to comment on proposed new land development projects. This notice may be provided by the applicant or the applicant's agent, the municipality or the local agency by publication in a newspaper of general circulation within the municipality affected. Where an applicant or an applicant's agent provides the required notice for publication, the applicant or applicant's agent shall notify the municipality or local agency and the municipality and local agency will be relieved of the obligation to publish. The required content of the publication notice is found in Section P of the instructions.

To complete this section, each of the following questions must be answered with a "yes" or "no". Newspaper publication is required if any of the following are answered "yes".

Yes No

1. Does the project propose the construction of a sewage treatment facility ?
2. Will the project change the flow at an existing sewage treatment facility by more than 50,000 gallons per day?
3. Will the project result in a public expenditure for the sewage facilities portion of the project in excess of \$100,000?
4. Will the project lead to a major modification of the existing municipal administrative organizations within the municipal government?
5. Will the project require the establishment of *new* municipal administrative organizations within the municipal government?
6. Will the project result in a subdivision of 50 lots or more? (onlot sewage disposal only)
7. Does the project involve a major change in established growth projections?
8. Does the project involve a different land use pattern than that established in the municipality's Official Sewage Plan?

P. PUBLIC NOTIFICATION REQUIREMENT cont'd. (See Section P of instructions)

- 9. Does the project involve the use of large volume onlot sewage disposal systems (Flow > 10,000 gpd)?
- 10. Does the project require resolution of a conflict between the proposed alternative and consistency requirements contained in §71.21(a)(5)(i), (ii), (iii)?
- 11. Will sewage facilities discharge into high quality or exceptional value waters?
- Attached is a copy of:
 - the public notice,
 - all comments received as a result of the notice,
 - the municipal response to these comments.
- No comments were received. A copy of the public notice is attached.

Q. FALSE SWEARING STATEMENT (See Section Q of instructions)

I verify that the statements made in this component are true and correct to the best of my knowledge, information and belief. I understand that false statements in this component are made subject to the penalties of 18 PA C.S.A. §4904 relating to unsworn falsification to authorities.

Bryan L. Ritter, P.E.

Name (Print)

Bryan L. Ritter

Signature

President

Title

2/8/21

Date

2358 Sunshine Road, Suite 200

Address

(610) 797-4200

Telephone Number

R. REVIEW FEE (See Section R of instructions)

The Sewage Facilities Act establishes a fee for the DEP planning module review. DEP will calculate the review fee for the project and invoice the project sponsor **OR** the project sponsor may attach a self-calculated fee payment to the planning module prior to submission of the planning package to DEP. (Since the fee and fee collection procedures may vary if a "delegated local agency" is conducting the review, the project sponsor should contact the "delegated local agency" to determine these details.) Check the appropriate box.

- I request DEP calculate the review fee for my project and send me an invoice for the correct amount. I understand DEP's review of my project will not begin until DEP receives the correct review fee from me for the project.
- I have calculated the review fee for my project using the formula found below and the review fee guidance in the instructions. I have attached a check or money order in the amount of \$50.00 payable to "Commonwealth of PA, DEP". Include DEP code number on check. I understand DEP will not begin review of my project unless it receives the fee and determines the fee is correct. If the fee is incorrect, DEP will return my check or money order, send me an invoice for the correct amount. I understand DEP review will NOT begin until I have submitted the correct fee.
- I request to be exempt from the DEP planning module review fee because this planning module creates **only** one new lot and is the **only** lot subdivided from a parcel of land as that land existed on December 14, 1995. I realize that subdivision of a second lot from this parcel of land shall disqualify me from this review fee exemption. I am furnishing the following deed reference information in support of my fee exemption.

County Recorder of Deeds for _____ County, Pennsylvania

Deed Volume _____ Book Number _____

Page Number _____ Date Recorded _____

R. REVIEW FEE (continued)

Formula:

1. For a new collection system (with or without a Clean Streams Law Permit), a collection system extension, or individual tap-ins to an existing collection system use this formula.

$$\#1 \text{ _____ Lots (or EDUs) X } \$50.00 = \$ \underline{50.00}$$

The fee is based upon:

- The number of lots created or number of EDUs whichever is higher.
 - For community sewer system projects, one EDU is equal to a sewage flow of 400 gallons per day.
2. For a surface or subsurface discharge system, use the appropriate one of these formulae.

- A. A new surface discharge greater than 2000 gpd will use a flat fee:

\$ 1,500 per submittal (non-municipal)
\$ 500 per submittal (municipal)

- B. An increase in an existing surface discharge will use:

$$\# \text{ _____ Lots (or EDUs) X } \$35.00 = \$ \text{ _____}$$

to a maximum of \$ 1,500 per submittal (non-municipal) or \$ 500 per submittal (municipal)

The fee is based upon:

- The number of lots created or number of EDUs whichever is higher.
- For community sewage system projects one EDU is equal to a sewage flow of 400 gallons per day.
- For non-single family residential projects, EDUs are calculated using projected population figures

- C. A sub-surface discharge system that requires a permit under The Clean Streams Law will use a flat fee:

\$ 1,500 per submittal (non-municipal)
\$ 500 per submittal (municipal)

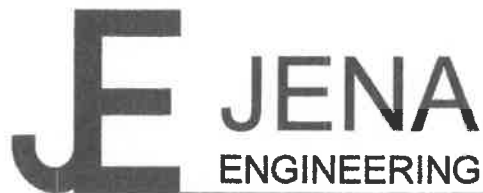

2358 Sunshine Road, Suite 200, Allentown, PA 18103
Phone: 610.797.4200 Fax: 610.797.4600
geninfo@jenaengineering.com www.jenaengineering.com

Civil / Structural Engineers and Surveyors

8 February 2021

1284 South Fifth Street
City of Allentown, Lehigh County, PA

Planning Module – Alternate Sewage Facility Analysis – Component 3 – Section H

The development lies within the Service area for Public Sewer for treatment by the City of Allentown's Kline Island Waste Treatment Plant. There currently exists sewer line within South Fifth Street; for which only a lateral will need to be extended to the existing manhole at the intersection of Chapel Avenue with South Fifth Street, to allow for the connections of the sewer lateral from the project. The property is zoned – I2 – Limited Industrial with the properties immediately to the south (McDonalds and Former K-Mart) and zoned –B4 – Shopping Center (fully developed) and area immediately to the west zoned – R-MP – Medium Density Residential (fully developed). On the north side, the property lies adjacent to the railroad with a park north of the railroad.

The Allentown Sewage Facilities are currently being closely monitored by DEP and are being modified as approved by DEP and under their guidance and approval of such modifications before being made. This is why a Planning Module Exception which would be normally applied for with such a small increase in sewage flows is not possible.

The sewer main lies within South Fifth Street and is controlled LCA whom oversees/owns and operates the sewer facilities within the City of Allentown.

PROJECT NARRATIVE

1. **Indicate the nature of the development project. (Residential, Commercial, Institutional, Industrial, etc.) If the project is commercial, institutional, describe the activity, such as light manufacturing, private hospital, or heavy manufacturing.**

The existing tracts (2), totaling 10.7996 Acres., will have initially approximately 0.93 Acres in the existing one story building expanded upward creating a 4 story building and other building will be added, one and two story, creating 75,892 S.F. of storage space. within one of the buildings there will be a rental office with a restroom for use by the one or two employees and customers placing their items in the storage units as necessary.

2. **The number of lots or EDU's in the development project.**

The number of lots being created is one and will generate one EDU maximum or 238 GPD of sanitary sewage flows for the development.

3. **Describe the proposed sewage disposal method (municipal treatment facility, package plant, etc.) including a description of collection and conveyance facilities, if applicable. Include a general map showing the path of the sewage to the treatment facility.**

The proposed disposal method for this project is to connect to the existing sanitary sewer infrastructure within Chapel Avenue/South 5th Street for conveying the flow to the Kline's Island Waste Water Treatment Plant (WWTP).

Conveyance:

The sewage flows will be conveyed to existing gravity lines in South 5th Street/Chapel Avenue.

Treatment:

As mentioned previously, the sewage flows from this site will flow to the Kline's Island Waste Treatment Plant (WWTP) NPDES No. PA 26000. The WWTP is operated by Lehigh County Authority.

4. **Specify the projected population to be served and sewage flows in GPD and how these flows were calculated.**

The generation of sewer flows is as noted above at 238 GPD. Each employee generating 10 GPD or 20 GPD total and the number of customers using the restroom facilities being unknown. Any future development of this tract of land will only add additional storage units only; no additional employees.

5. **Describe the location, disposal point or land application, if applicable.**

The discharge from this site is to sanitary sewers located within South 5th Street and Chapel Avenue. Both sanitary sewer lines are 8" VCP.

6. **List the total acreage of the proposed land development project.**

The total lot area is 10.7996 Acres.

7. **Describe the use of any acreage or parcels under the same ownership and adjacent to the property. (Such as: for future development, recreational, agriculture, open space, etc.) If the land is proposed for future development, or is part of a phased project, determine if there will be adequate sewage disposal facilities to serve those phases.**

There is no acreage or parcels adjacent to the site which are owned by 1384 South 5th Street LLC. As such there will be no future development of an adjacent parcel by this owner.

8. **Provide information on any previous Act 537 planning completed for the site and any other information that the applicant believes is important for the Department's review of the project.**

There has been no known sewer planning module for this specific site. There will not be any expansion of the service area for this project and the project is within the City's Act 537. There are no wetlands located on this site.

Wetland Considerations

There are no wetlands on this site. As such, no additional permitting for crossing this feature is required.

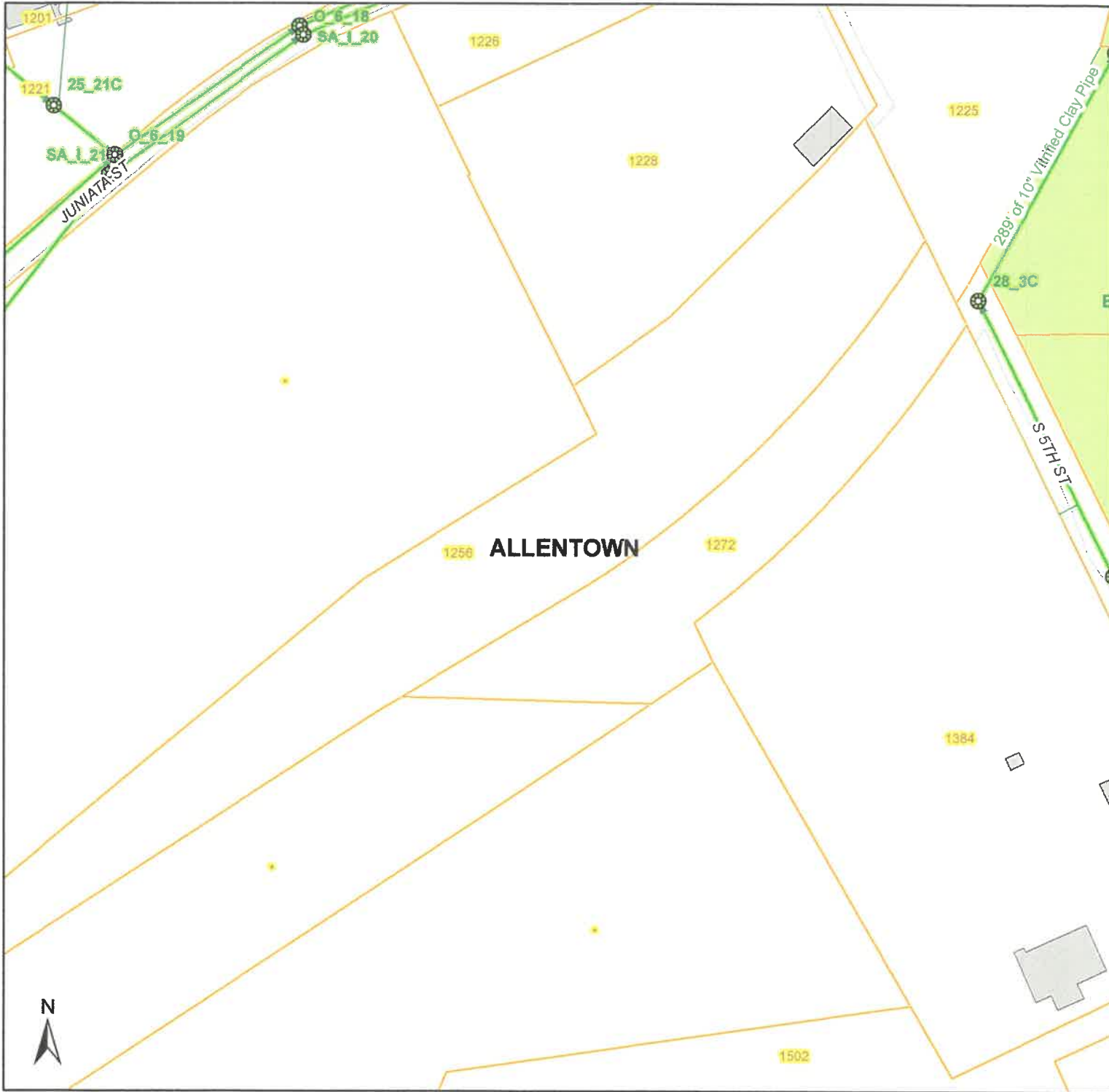

February 5, 2021

- | | | | | | | | | | |
|--|----------------------|--|-------------------|--|---------------------------|--|--------------------|--|---------------------|
| | COA Sanitary Manhole | | COA Corp stop | | COA Water Hydrant Lateral | | Road Edge | | Building Footprints |
| | COA Sanitary Lateral | | COA Water Service | | COA Water Valve | | Street Centerlines | | Subdivisions |
| | COA Sanitary Main | | COA Water Hydrant | | COA Water Main Segment | | Municipalities | | |
| | COA Curb stop | | | | Major Roads | | Parcels | | |

Flow Flow Map - 1384 S 5th St

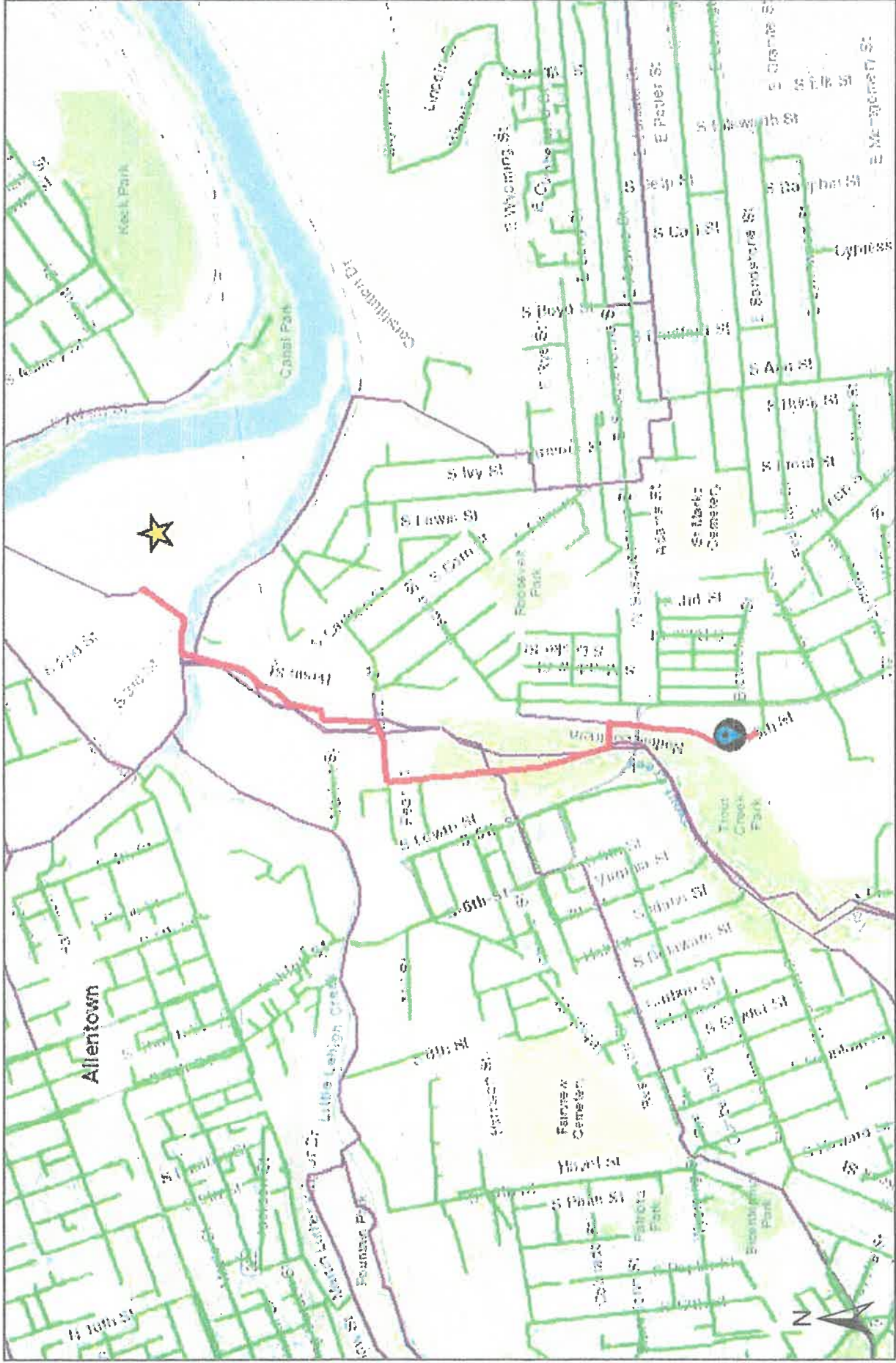

2/15/2021, 2:35:37 PM

Legend

- ★ Kline's Island WWTP
- Sanitary Mains
- Collector Sanitary Main
- Interceptor Sanitary Main

1 inch = 1,505 feet
0.275 mi
0.55 mi





Lehigh County Authority

1053 Spruce Road * P.O. Box 3348 * Allentown, PA 18106-0348
(610) 398-2503 * FAX (610) 398-8413 * Email: service@lehighcountyauthority.org

LETTER OF TRANSMITTAL

Date: March 1, 2021

To: Irene Woodward
City of Allentown
435 Hamilton Street
Allentown, PA 18101

Re: 1384 Storage LLC, 1384 South 5th Street
Allentown, Lehigh County, PA

<u>No. of Copies</u>	<u>Date</u>	<u>Description</u>
1	3/1/21	Completed Sewer Planning Module
1	3/1/21	Plan Showing Path of Sewage to WWTP
1	3/1/21	Appendix A Cover Letter

<input checked="" type="checkbox"/> As Requested	<input type="checkbox"/> Approved
<input type="checkbox"/> For Your Information	<input type="checkbox"/> Approved As Noted
<input type="checkbox"/> For Your Comments	<input type="checkbox"/> Revise And Resubmit
<input type="checkbox"/> For Action By You	<input type="checkbox"/> For Your Files

Comments:

LCA has completed the Sewer Planning Module for the subject property. The hard copy will be sent to you in the mail. Please contact me if you have any questions.

From: Jacob Hunsicker
cc: Scott Novatnak, DEP (via email)
Robert Corby, DEP (via email)
Craig Messinger, COA (via email)
Phil DePoe, LCA (via email)
Liesel Gross, LCA (via email)
Bryan Ritter, JENA Engineering Corp. (via email)



LEHIGH COUNTY AUTHORITY

1053 SPRUCE ROAD * P.O. BOX 3348 * ALLENTOWN, PA 18106-0348
610-398-2503 * FAX 610-398-8413 * www.lehighcountyauthority.org
email: service@lehighcountyauthority.org

February 17, 2021

Irene Woodward
Director of Planning
City of Allentown
435 Hamilton Street
Allentown, PA 18101

RE: 1384 Storage LLC, 1384 South 5th Street, City of Allentown
Sewer Module - Chapter 94 Consistency Determination – Appendix A

Dear Mrs. Woodward:

This letter and approval for the attached Sewage Facilities Planning Module is based on the current estimate of available wastewater capacity. This letter does not promise, guarantee or assure any future conveyance or treatment allocation without compliance with all applicable rules and regulations, payment of all necessary fees and availability of the respective allocation at that time.

In accordance with the Interim Act 537 Plan submitted to the Pa. Department of Environmental Protection by the Kline’s Island Sewer System (KISS) municipalities on September 4, 2020, an amount equal to the property or development’s wastewater flow will be allocated from the Connection Management Plan at the time of approval of the Sewage Facilities Planning Module. This property or development’s wastewater flow need, as represented in the attached Sewage Planning Module, is 238 gallons per day. Therefore, the Connection Management Plan balance will be adjusted as follows:

2020 Connection Management Plan Allocation (all numbers in gallons per day)	1,500,000
2021-2025 Connection Management Plan Allocation	2,919,426
Previously allocated from prior planning module submissions (since 1/17/20)	-807,872
This submission	-238
Remaining Allocation in KISS Connection Management Plan (as of 2/17/2021)	3,611,316

Please contact me if you have any questions about this information.

Sincerely,

Liesel M. Gross
Chief Executive Officer

cc: Scott Novatnak, DEP
Robert Corby, DEP
Craig Messinger, COA



1053 SPRUCE ROAD * P.O. BOX 3348 * ALLENTOWN, PA 18106-0348
610-398-2503 * FAX 610-398-8413 * www.lehighcountyauthority.org
email: service@lehighcountyauthority.org

Phil DePoe, LCA
Bryan Ritter, JENA Engineering Corp.



INSTRUCTIONS FOR COMPLETING COMPONENT 4A MUNICIPAL PLANNING AGENCY REVIEW

Remove and recycle these instructions prior to mailing component to the approving agency.

Background

This component, Component 4, is used to obtain the comments of planning agencies and/or health departments having jurisdiction over the project area. It is used in conjunction with other planning module components appropriate to the characteristics of the project proposed.

Who Should Complete the Component?

The component should be completed by any existing municipal planning agency, county planning agency, planning agency with areawide jurisdiction, and/or health department having jurisdiction over the project site. It is divided into sections to allow for convenient use by the appropriate agencies.

The project sponsor must forward copies of this component, along with supporting components and data, to the appropriate planning agency(ies) and health department(s) (if any) having jurisdiction over the development site. These agencies are responsible for responding to the questions in their respective sections of Component 4, as well as providing whatever additional comments they may wish to provide on the project plan. After the agencies have completed their review, the component will be returned to the applicant. The agencies have 60 days in which to provide comments to the applicant. If the agencies fail to comment within this 60 day period, the applicant may proceed to the next stage of the review without the comments. The use of registered mail or certified mail (return receipt requested) by the applicant when forwarding the module package to the agencies will document a date of receipt.

After receipt of the completed Component 4 from the planning agencies, or following expiration of the 60 day period without comments, the applicant must submit the entire component package to the municipality having jurisdiction over the project area for review and action. If approved by the municipality, the proposed plan, along with the municipal action, will be forwarded to the approving agency (Department of Environmental Protection or delegated local agency). The approving agency, in turn, will either approve the proposed plan, return it as incomplete, or disapprove the plan, based upon the information provided.

Instructions for Completing Planning Agency and/or Health Department Review Component

Section A. Project Name

Enter the project name as it appears on the accompanying sewage facilities planning module component (Component 2, 2m, 3, 3s or 3m).

Section B. Review Schedule

Enter the date the package was received by the reviewing agency, and the date that the review was completed.

Section C. Agency Review

1. Answer the yes/no questions and provide any descriptive information necessary on the lines provided. Attach additional sheets, if necessary.
2. Complete the name, title, and signature block.

Section D. Additional Comments

The Agency may provide whatever additional comment(s) it deems necessary, as described in the form. Attach additional sheets, if necessary.



**SEWAGE FACILITIES PLANNING MODULE
COMPONENT 4A - MUNICIPAL PLANNING AGENCY REVIEW**

Note to Project Sponsor: To expedite the review of your proposal, one copy of your completed planning module package and one copy of this *Planning Agency Review Component* should be sent to the local municipal planning agency for their comments.

SECTION A. PROJECT NAME (See Section A of instructions)

Project Name

1384 Storage LLC

SECTION B. REVIEW SCHEDULE (See Section B of instructions)

1. Date plan received by municipal planning agency September 27, 2021
2. Date review completed by agency October 1, 2021

SECTION C. AGENCY REVIEW (See Section C of instructions)

Yes	No	
<input checked="" type="checkbox"/>	<input type="checkbox"/>	1. Is there a municipal comprehensive plan adopted under the Municipalities Planning Code (53 P.S. 10101, <i>et seq.</i>)?
<input checked="" type="checkbox"/>	<input type="checkbox"/>	2. Is this proposal consistent with the comprehensive plan for land use? If no, describe the inconsistencies _____
<input checked="" type="checkbox"/>	<input type="checkbox"/>	3. Is this proposal consistent with the use, development, and protection of water resources? If no, describe the inconsistencies _____
<input checked="" type="checkbox"/>	<input type="checkbox"/>	4. Is this proposal consistent with municipal land use planning relative to Prime Agricultural Land Preservation?
<input type="checkbox"/>	<input checked="" type="checkbox"/>	5. Does this project propose encroachments, obstructions, or dams that will affect wetlands? If yes, describe impacts _____
<input type="checkbox"/>	<input type="checkbox"/>	6. Will any known historical or archaeological resources be impacted by this project? If yes, describe impacts <u>See PHMC letter</u>
<input type="checkbox"/>	<input type="checkbox"/>	7. Will any known endangered or threatened species of plant or animal be impacted by this project? If yes, describe impacts <u>See PNDI report</u>
<input checked="" type="checkbox"/>	<input type="checkbox"/>	8. Is there a municipal zoning ordinance?
<input checked="" type="checkbox"/>	<input type="checkbox"/>	9. Is this proposal consistent with the ordinance? If no, describe the inconsistencies _____
<input type="checkbox"/>	<input checked="" type="checkbox"/>	10. Does the proposal require a change or variance to an existing comprehensive plan or zoning ordinance?
<input checked="" type="checkbox"/>	<input type="checkbox"/>	11. Have all applicable zoning approvals been obtained?
<input checked="" type="checkbox"/>	<input type="checkbox"/>	12. Is there a municipal subdivision and land development ordinance?

SECTION C. AGENCY REVIEW (continued)

- | Yes | No | |
|-------------------------------------|-------------------------------------|--|
| <input checked="" type="checkbox"/> | <input type="checkbox"/> | 13. Is this proposal consistent with the ordinance?
If no, describe the inconsistencies _____ |
| <input checked="" type="checkbox"/> | <input type="checkbox"/> | 14. Is this plan consistent with the municipal Official Sewage Facilities Plan?
If no, describe the inconsistencies _____ |
| <input type="checkbox"/> | <input checked="" type="checkbox"/> | 15. Are there any wastewater disposal needs in the area adjacent to this proposal that should be considered by the municipality?
If yes, describe _____ |
| <input type="checkbox"/> | <input type="checkbox"/> | 16. Has a waiver of the sewage facilities planning requirements been requested for the residual tract of this subdivision? <u>N/A</u> |
| <input type="checkbox"/> | <input type="checkbox"/> | If yes, is the proposed waiver consistent with applicable ordinances?
If no, describe the inconsistencies _____ |

17. Name, title and signature of planning agency staff member completing this section:

Name: Irene Woodward
 Title: Director of Planning
 Signature: Irene Woodward
 Date: 10/1/21
 Name of Municipal Planning Agency: City of Allentown
 Address: 435 Hamilton St., Allentown, PA 18101
 Telephone Number: 610-437-7611

SECTION D. ADDITIONAL COMMENTS (See Section D of instructions)

This component does not limit municipal planning agencies from making additional comments concerning the relevancy of the proposed plan to other plans or ordinances. If additional comments are needed, attach additional sheets.

The planning agency must complete this component within 60 days.

This component and any additional comments are to be returned to the applicant.

SEWAGE FACILITIES PLANNING MODULE COMPONENT 4B - COUNTY PLANNING AGENCY REVIEW

(or Planning Agency with Areawide Jurisdiction)

Note to Project Sponsor: To expedite the review of your proposal, one copy of your completed planning package and one copy of this *Planning Agency Review Component* should be sent to the county planning agency or planning agency with areawide jurisdiction for their comments.

SECTION A. PROJECT NAME (See Section A of instructions)

Project Name

1384 Storage LLC

SECTION B. REVIEW SCHEDULE (See Section B of instructions)

1. Date plan received by county planning agency ---
2. Date plan received by planning agency with areawide jurisdiction September 15, 2021
 Agency name Lehigh Valley Planning Commission
3. Date review completed by agency September 24, 2021

SECTION C. AGENCY REVIEW (See Section C of instructions)

Yes No

- | | | |
|-------------------------------------|-------------------------------------|--|
| <input checked="" type="checkbox"/> | <input type="checkbox"/> | 1. Is there a county or areawide comprehensive plan adopted under the Municipalities Planning Code (53 P.S. 10101 et seq.)? |
| <input checked="" type="checkbox"/> | <input type="checkbox"/> | 2. Is this proposal consistent with the comprehensive plan for land use? <i>See attached AIRC review letter dated 9/15/2021</i> |
| <input checked="" type="checkbox"/> | <input type="checkbox"/> | 3. Does this proposal meet the goals and objectives of the plan?
If no, describe goals and objectives that are not met --- |
| <input checked="" type="checkbox"/> | <input type="checkbox"/> | 4. Is this proposal consistent with the use, development, and protection of water resources?
If no, describe inconsistency --- |
| <input checked="" type="checkbox"/> | <input type="checkbox"/> | 5. Is this proposal consistent with the county or areawide comprehensive land use planning relative to Prime Agricultural Land Preservation?
If no, describe inconsistencies: --- |
| <input type="checkbox"/> | <input checked="" type="checkbox"/> | 6. Does this project propose encroachments, obstructions, or dams that will affect wetlands?
If yes, describe impact --- |
| <input type="checkbox"/> | <input type="checkbox"/> | 7. Will any known historical or archeological resources be impacted by this project? <i>PHMC determination</i>
If yes, describe impacts --- |
| <input type="checkbox"/> | <input type="checkbox"/> | 8. Will any known endangered or threatened species of plant or animal be impacted by the development project? <i>See PNDI results</i>
If yes, describe impacts --- |
| <input type="checkbox"/> | <input checked="" type="checkbox"/> | 9. Is there a county or areawide zoning ordinance? |
| <input type="checkbox"/> | <input type="checkbox"/> | 10. Does this proposal meet the zoning requirements of the ordinance? <i>N/A</i>
If no, describe inconsistencies --- |

SECTION C. AGENCY REVIEW (continued)

Yes	No	
<input type="checkbox"/>	<input type="checkbox"/>	11. Have all applicable zoning approvals been obtained? <i>N/A</i>
<input checked="" type="checkbox"/>	<input type="checkbox"/>	12. Is there a county or areawide subdivision and land development ordinance? <i>Not applicable to the City of Allentown</i>
<input type="checkbox"/>	<input type="checkbox"/>	13. Does this proposal meet the requirements of the ordinance? <i>N/A</i> If no, describe which requirements are not met ---
<input type="checkbox"/>	<input type="checkbox"/>	14. Is this proposal consistent with the municipal Official Sewage Facilities Plan? <i>See municipal interpretation</i> If no, describe inconsistency ---
<input type="checkbox"/>	<input checked="" type="checkbox"/>	15. Are there any wastewater disposal needs in the area adjacent to this proposal that should be considered by the municipality? If yes, describe ---
<input type="checkbox"/>	<input type="checkbox"/>	16. Has a waiver of the sewage facilities planning requirements been requested for the residual tract of this subdivision? <i>N/A</i>
<input type="checkbox"/>	<input type="checkbox"/>	If yes, is the proposed waiver consistent with applicable ordinances. If no, describe the inconsistencies ---
<input checked="" type="checkbox"/>	<input type="checkbox"/>	17. Does the county have a stormwater management plan as required by the Stormwater Management Act?
<input type="checkbox"/>	<input checked="" type="checkbox"/>	If yes, will this project plan require the implementation of storm water management measures?
		18. Name, Title and signature of person completing this section: Name: <u>Susan L. Rockwell</u> Title: <u>Senior Environmental Planner</u> Signature: <u><i>S. L. Rockwell</i></u> Date: <u>September 24, 2021</u> Name of County or Areawide Planning Agency: <u>Lehigh Valley Planning Commission</u> Address: <u>961 Marcon Boulevard, Suite 310 Allentown, PA 18109</u> Telephone Number: <u>610-264-4544</u>

SECTION D. ADDITIONAL COMMENTS (See Section D of instructions)

This component does not limit county planning agencies from making additional comments concerning the relevancy of the proposed plan to other plans or ordinances. If additional comments are needed, attach additional sheets.

The county planning agency must complete this component within 60 days.

This component and any additional comments are to be returned to the applicant.



GREG ZEBROWSKI
Chair

STEVEN GLICKMAN
Vice Chair

PAMELA PEARSON
Treasurer

BECKY A. BRADLEY, AICP
Executive Director

September 24, 2021

Mr. Bryan Ritter, PE
JENA Engineering
2358 Sunshine Road, Suite 200
Allentown, PA 18103

**Re: Act 537 Review - Sewage Facilities Planning Module
1384 Storage LLC
City of Allentown, Lehigh County
DEP Code No. 2-39001246-3**

Dear Mr. Ritter:

The Lehigh Valley Planning Commission (LVPC) reviewed the above-referenced planning module according to the requirements of Act 537, the Pennsylvania Sewage Facilities Act. We offer the following comments.

This sewage facilities planning module is intended for the proposed construction of four self-storage buildings, totaling 87,500 square feet, on approximately 10.8 acres at 1384 S. 5th Street. The development is proposed to be served by public sewage disposal, with ultimate treatment at the Kline's Island wastewater treatment plant. This sewage facilities planning module exhibits consistency with *FutureLV: The Regional Plan*. According to *FutureLV*, the proposed project is located in an area designated for Development in the General Land Use Plan and aligns with the *FutureLV* action to "promote development in areas with public sewer and water capacity" (under Policy 3.2).

Enclosed please find an executed Module Component 4b. Please call me if you have any questions regarding this review.

Sincerely,

Susan L. Rockwell
Senior Environmental Planner

Enclosure

cc: Irene Woodward, AICP, Director of Planning, City of Allentown
Robert Corby, PA Department of Environmental Protection

1. PROJECT INFORMATION

Project Name: **5th Street U-store it**
Date of Review: **12/21/2020 01:04:33 PM**
Project Category: **Development, New commercial/industrial development (store, gas station, factory)**
Project Area: **10.82 acres**
County(s): **Lehigh**
Township/Municipality(s): **ALLENTOWN**
ZIP Code:
Quadrangle Name(s): **ALLENTOWN EAST**
Watersheds HUC 8: **Lehigh**
Watersheds HUC 12: **Little Lehigh Creek-Lehigh River**
Decimal Degrees: **40.586701, -75.462339**
Degrees Minutes Seconds: **40° 35' 12.1243" N, 75° 27' 44.4221" W**

This is a draft receipt for information only. It has not been submitted to jurisdictional agencies for review.

2. SEARCH RESULTS

Agency	Results	Response
PA Game Commission	No Known Impact	No Further Review Required
PA Department of Conservation and Natural Resources	No Known Impact	No Further Review Required
PA Fish and Boat Commission	No Known Impact	No Further Review Required
U.S. Fish and Wildlife Service	No Known Impact	No Further Review Required

As summarized above, Pennsylvania Natural Diversity Inventory (PNDI) records indicate no known impacts to threatened and endangered species and/or special concern species and resources within the project area. Therefore, based on the information you provided, no further coordination is required with the jurisdictional agencies. This response does not reflect potential agency concerns regarding impacts to other ecological resources, such as wetlands.

5th Street U-store it



- Project Boundary
- Buffered Project Boundary

Service Layer Credits: Source: Esri, Maxar, GeoEye, Earthstar Geographics, CNES/Airbus DS, USDA, USGS, AeroGRID, IGN, and the GIS User Community
Esri, HERE, Garmin, (c) OpenStreetMap contributors, and the GIS user community
Sources: Esri, HERE, Garmin, Intermap, increment P Corp., GEBCO, USGS, FAO, NPS, NRCAN, GeoBase, IGN, Kadaster NL, Ordnance Survey, Esri Japan, METI, Esri China

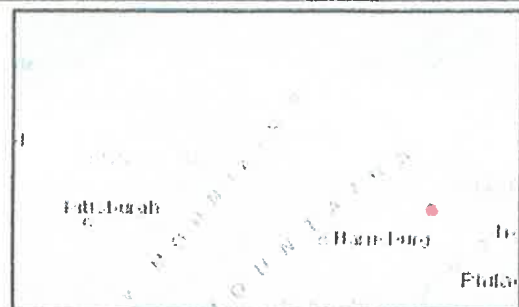

5th Street U-store it

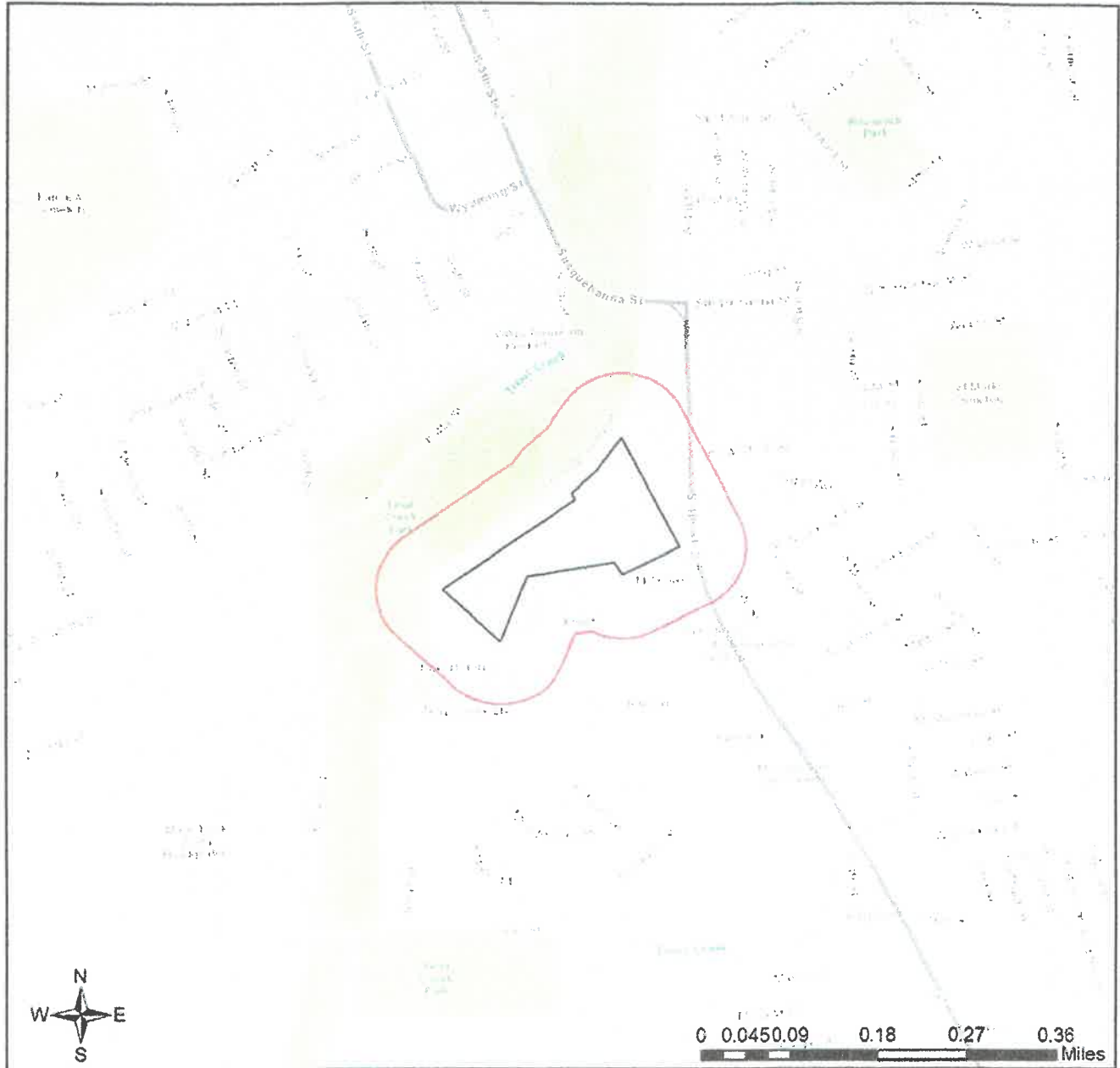

- Project Boundary
- Buffered Project Boundary

Service Layer Credits: Sources: Esri, HERE, Garmin, Intermap, increment P Corp., GEBCO, USGS, FAO, NPS, NRCAN, GeoBase, IGN, Kadaster NL, Ordnance Survey, Esri Japan, METI, Esri China (Hong Kong), (c) OpenStreetMap contributors, and the GIS User Community

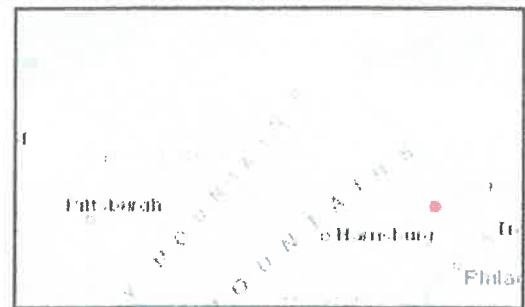

RESPONSE TO QUESTION(S) ASKED

Q1: The proposed project is in the range of the Indiana bat. Describe how the project will affect bat habitat (forests, woodlots and trees) and indicate what measures will be taken in consideration of this. Round acreages up to the nearest acre (e.g., 0.2 acres = 1 acre).

Your answer is: No forests, woodlots or trees will be affected by the project.

Q2: Is tree removal, tree cutting or forest clearing of 40 acres or more necessary to implement all aspects of this project?

Your answer is: No

3. AGENCY COMMENTS

Regardless of whether a DEP permit is necessary for this proposed project, any potential impacts to threatened and endangered species and/or special concern species and resources must be resolved with the appropriate jurisdictional agency. In some cases, a permit or authorization from the jurisdictional agency may be needed if adverse impacts to these species and habitats cannot be avoided.

These agency determinations and responses are **valid for two years** (from the date of the review), and are based on the project information that was provided, including the exact project location; the project type, description, and features; and any responses to questions that were generated during this search. If any of the following change: 1) project location, 2) project size or configuration, 3) project type, or 4) responses to the questions that were asked during the online review, the results of this review are not valid, and the review must be searched again via the PNDI Environmental Review Tool and resubmitted to the jurisdictional agencies. The PNDI tool is a primary screening tool, and a desktop review may reveal more or fewer impacts than what is listed on this PNDI receipt. The jurisdictional agencies **strongly advise against** conducting surveys for the species listed on the receipt prior to consultation with the agencies.

PA Game Commission

RESPONSE:

No Impact is anticipated to threatened and endangered species and/or special concern species and resources.

PA Department of Conservation and Natural Resources

RESPONSE:

No Impact is anticipated to threatened and endangered species and/or special concern species and resources.

PA Fish and Boat Commission

RESPONSE:

No Impact is anticipated to threatened and endangered species and/or special concern species and resources.

U.S. Fish and Wildlife Service

RESPONSE:

No impacts to **federally** listed or proposed species are anticipated. Therefore, no further consultation/coordination under the Endangered Species Act (87 Stat. 884, as amended; 16 U.S.C. 1531 et seq. is required. Because no take of federally listed species is anticipated, none is authorized. This response does not reflect potential Fish and Wildlife Service concerns under the Fish and Wildlife Coordination Act or other authorities.

4. DEP INFORMATION

The Pa Department of Environmental Protection (DEP) requires that a signed copy of this receipt, along with any required documentation from jurisdictional agencies concerning resolution of potential impacts, be submitted with applications for permits requiring PNDI review. Two review options are available to permit applicants for handling PNDI coordination in conjunction with DEP's permit review process involving either T&E Species or species of special concern. Under sequential review, the permit applicant performs a PNDI screening and completes all coordination with the appropriate jurisdictional agencies prior to submitting the permit application. The applicant will include with its application, both a PNDI receipt and/or a clearance letter from the jurisdictional agency if the PNDI Receipt shows a Potential Impact to a species or the applicant chooses to obtain letters directly from the jurisdictional agencies. Under concurrent review, DEP, where feasible, will allow technical review of the permit to occur concurrently with the T&E species consultation with the jurisdictional agency. The applicant must still supply a copy of the PNDI Receipt with its permit application. The PNDI Receipt should also be submitted to the appropriate agency according to directions on the PNDI Receipt. The applicant and the jurisdictional agency will work together to resolve the potential impact(s). See the DEP PNDI policy at <https://conservationexplorer.dcnr.pa.gov/content/resources>.

5. ADDITIONAL INFORMATION

The PNDI environmental review website is a preliminary screening tool. There are often delays in updating species status classifications. Because the proposed status represents the best available information regarding the conservation status of the species, state jurisdictional agency staff give the proposed statuses at least the same consideration as the current legal status. If surveys or further information reveal that a threatened and endangered and/or special concern species and resources exist in your project area, contact the appropriate jurisdictional agency/agencies immediately to identify and resolve any impacts.

For a list of species known to occur in the county where your project is located, please see the species lists by county found on the PA Natural Heritage Program (PNHP) home page (www.naturalheritage.state.pa.us). Also note that the PNDI Environmental Review Tool only contains information about species occurrences that have actually been reported to the PNHP.