



SEWAGE FACILITIES PLANNING MODULE

**1418-1420 WALNUT STREET
LEHIGH COUNTY, PA
DEP CODE # 2-39001393-3**

JUNE 2026

PREPARED FOR:

**IDEAL MANAGEMENT GROUP, LLC
P.O. BOX 632
WHITEHALL, PA 18052**

PREPARED BY:

**CARROLL ENGINEERING CORPORATION
949 EASTON ROAD
WARRINGTON, PA 18976**

“Copyright - 2026 Carroll Engineering Corporation - All Rights Reserved - These documents were prepared by, and are owned by, Carroll Engineering Corporation; and as such, represent instruments of professional service with respect to the project for which they were specifically designed and to the listed client and/or applicant. The documents and information are not intended or represented to be suitable for reuse by the listed client/applicant, or by others, on extensions or modification of the project or any other project. The reproduction of a copy of these plans, or reuse of these documents, and/or the copying of any portion of information shown on these plans is not permitted and in no circumstance will be approved without an assignment of copyright privileges. Violation of this restriction shall be considered a violation of the Professional Code of Ethics and a theft of corporate assets, both of which shall be prosecuted to the fullest extent of current statutes. In the event of any unauthorized use, the person initiating the use shall accept all responsibility, both for copyright violation and professional liability, for any claims, damages, losses, and expenses arising from the unauthorized reproduction, misuse, or misappropriation of these documents or information shown on said documents.”

TABLE OF CONTENTS

I. SECTION 1..... 1

- Department Checklist 2
- Component 3 Completeness Checklist and Certification Statement 6

II. SECTION 2..... 8

- Transmittal Letter for City of Allentown..... 9

III. SECTION 3..... 10

- Resolution for City of Allentown 11

IV. SECTION 4..... 12

- Component 3, City of Allentown..... 13

V. SECTION 5..... 25

- USGS Map..... 26
- Sewer Map from Site to Kline’s Island WWTP 27

VI. SECTION 6..... 28

- Project Narrative..... 29

VII. SECTION 7..... 30

- Chapter 94 Certification Letter from Sewer Authority (LCA) 31
- Water and Sewer Will-Serve Email from Water Authority (LCA)..... 32

VIII. SECTION 8..... 36

- Alternative Sewage Facilities Analysis Narrative 37

IX. SECTION 9..... 38

- Plans (Record Plan and Grading & Utility Plan)..... 39

X. SECTION 10..... 41

- PNDL..... 42
- USFWS Clearance..... 48
- PA SHPO Letter of No Effect 71

XI. SECTION 11..... 74

- Component 4A, City of Allentown..... 75
- Component 4B, Lehigh Valley Planning Commission..... 78

I. SECTION 1

Checklist:

Applicant Checklist (√ or N/A)	Materials Required to be Included in the Planning Package	DEP Completeness Review
DEP Checklist Letter		
X	DEP checklist letter is attached with items checked off by the applicant (or applicant's authorized representative) as included	
X	DEP checklist letter certification statement completed and signed	
Transmittal Letter (Form 3850-FM-BCW0355)		
X	Transmittal Letter is attached, completed and the appropriate boxes in Section (i) are checked.	
X	Transmittal Letter is signed by the municipal secretary	
Resolution of Adoption (Form 3850-FM-BCW0356)		
X	Resolution of Adoption is attached and completed	
X	Resolution of Adoption is signed by the municipal secretary	
X	Resolution of Adoption has a visible municipal seal	

Component 4A - Municipal Planning Agency Review (Form 3850-FM-BCW0362A)		
X	Component 4A is attached, completed and signed	
X	Municipal Responses to Component 4A comments are included	
Component 4B – County Planning Agency Review (Form 3850-FM-BCW0362B)		
X	Component 4B is attached, completed and signed	
X	Municipal Responses to Component 4B comments are included	
Component 3 Sewage Facilities Planning Module (Form 3800-FM-BPNPSM0353)		
<i>Section A: Project Information</i>		
X	Section A.1. The Project Name is completed	
X	Section A.2. The Brief Project Description is completed	
<i>Section B: Client Information</i>		
X	Client Information is completed	
<i>Section C: Site Information</i>		
X	Site Information is completed	
X	A copy of the 7.5-minute USGS Topographic map is attached with the development site outlined, as required by the instructions and the checklist	
<i>Section D: Project Consultant Information</i>		
X	Project Consultant Information is completed	
<i>Section E: Availability of Drinking Water Supply</i>		
X	The appropriate box is checked in Section E	
X	For existing public water supplies, the name of the company is provided	
X	For public water supplies, the certification letter from the public water company is attached	
<i>Section F: Project Narrative</i>		
X	The Project Narrative is attached	
X	All information required in the module directions has been addressed	

<i>Section G: Proposed Wastewater Disposal Facilities</i>		
N/A	Section G.1.a. The collection system boxes are checked	
N/A	The Pennsylvania Clean Streams Law (CSL) permit number is provided for existing systems	
X	Section G.1.b. The questions on the collection system are completed	
X	Section G.2.a. The appropriate treatment facility box is checked	
X	For existing treatment facilities, the name is provided	
X	For existing treatment facilities, the NPDES permit number is provided	
X	For existing treatment facilities, the CSL permit number is provided	
N/A	For new treatment facilities, the discharge location is provided	
X	Section G.2.b. The certification statement has been completed and signed by the wastewater treatment facility permittee or their representative	
X	Section G.3. The plot plan is attached and contains all items in the module instructions under Section G.3	
X	The plot plan will show the proposed sewer facilities, sewer extension and/or point of connection to the existing sewer line or point of discharge	
N/A	Copies of easement(s) or right-of-way(s) are attached	
X	Section G.4. The boxes are checked regarding Wetland Protection	
X	Section G.5. The boxes are checked regarding Primary Agricultural Land	
X	Section G.6. The boxes are checked confirming consistency with the Historic Preservation Act	
N/A	The Cultural Resources Notice (CRN) (Form 0120-PM-PY0003) is attached	
N/A	A return receipt for its submission to the PHMC is attached	
X	The PHMC review letter is attached	
X	Section G.7. The boxes are checked regarding Pennsylvania Natural Diversity Inventory (PNDI)	
X	Pennsylvania Natural Diversity Inventory (PNDI) Project Environmental Review Receipt is attached	
X	PNDI Review Receipt, if no potential impacts identified, is not older than 2 years	
X	All supporting resolution documentation from jurisdictional agencies (when necessary) is attached and not older than 2 years	
N/A	A completed PNDI Manual Project Submission Form (PNDI Form) (Form 8100-FM-FR0161) is attached (if applicable) with all supplemental materials and not older than 2 years.	
<i>Section H: Alternative Sewage Facilities Analysis</i>		
X	The Alternative Sewage Facilities Analysis is attached	
X	All information required in the module directions has been addressed	
<i>Section I: Compliance with Water Quality Standards and Effluent Limitations</i>		
N/A	The box is checked regarding Waters Designated for Special Protection	
N/A	The Social or Economic Justification is attached	
X	The box is checked regarding Pennsylvania Waters Designated As Impaired	
N/A	The box is checked regarding Interstate and International Waters	

N/A	The box is checked regarding Tributaries to the Chesapeake Bay and the required information is provided	
N/A	The Name of Permittee Agency, Authority, Municipality and the Initials of Responsible Agent are provided	
N/A	If discharge to an intermittent stream, dry swale or manmade ditch is proposed, provide evidence that a certified letter has been sent to each owner of property over which the discharge will flow until perennial conditions are met	
<i>Section J: Chapter 94 Consistency Determination</i>		
X	A map showing the path of the sewage to the treatment facility and the location of the discharge is provided	
X	Section J.1. The Project Flows are provided	
X	Section J.2. The permitted, existing, and projected average and peak flows are provided in the table for collection, conveyance and treatment facilities	
X	Section J.3.a. The appropriate box is checked indicating capacity in the Collection and Conveyance Facilities	
X	Section J.3.b. The Collection System information is completed, signed and dated	
X	Section J.3.b. The Conveyance System information is completed, signed and dated	
X	Section J.4.a. The appropriate box is checked regarding projected overloads at the Treatment Facility	
X	Section J.4.b. The Treatment Facility information is completed, signed and dated	
X	The Permittee of the wastewater treatment facility has submitted a Chapter 94 Wasteload Management Report, which includes the information for the collection and conveyance system to serve this project	
X	An acceptable Wasteload Management Report Corrective Action Plan (CAP) and schedule has been submitted, as well as a connection management plan	
X	A letter from the permittee, which grants allocations to the project consistent with the CAP, and a copy of the connection management plan has been submitted	
X	Letter indicating the treatment plant is an interim regional treatment facility is attached	
<i>Section K: Treatment and Disposal Options</i>		
N/A	For proposed treatment facilities, the appropriate box is checked indicating the selected Treatment and Disposal Option	
<i>Section L: Permeability Testing</i> *Not Required for this Project		
	The Permeability Testing information is attached	
<i>Section M: Preliminary Hydrogeologic Study</i> *Not Required for this Project		
	The Preliminary Hydrogeologic Study is attached	
	The Preliminary Hydrogeologic Study is signed and sealed by a Professional Geologist	

<i>Section N: Detailed Hydrogeologic Study</i>		*Not Required for this Project
	The Detailed Hydrogeologic Study is attached	
	The Detailed Hydrogeologic Study is signed and sealed by a Professional Geologist	
<i>Section O: Sewage Management</i>		
X	Section O.1. The box is checked indicating municipal or private facilities	
N/A	If municipal, the remainder of Section O is not applicable	
X	If private, the required analysis and evaluation of sewage management options is attached	
X	Section O.2. The appropriate box is checked regarding the use of nutrient credits or offsets	
X	Section O.3. The Project Flows for the private facilities are provided	
X	Section O.4.a. The appropriate box is checked indicating capacity in the existing private Collection and Conveyance Facilities	
X	Section O.4.b. The private Collection System information is completed, signed and dated	
X	Section O.4.c. The private Conveyance System information is completed, signed and dated	
X	Section O.5.a. The appropriate box is checked regarding projected overloads at the private Treatment Facility	
X	Section O.5.b. The private Treatment Facility information is completed, signed and dated	
X	Section O.6. The box is checked indicating the municipality will assure proper operation and maintenance of the proposed private facilities	
X	The required documentation of sewage management is attached	
<i>Section P: Public Notification Requirement</i>		
X	All Public Notification boxes in this section are checked	
N/A	The public notice is attached, if public notification is necessary	
N/A	All comments received as a result of the notice are attached	
N/A	The municipal responses to these comments are attached	
N/A	The box is checked indicating that no comments were received, if valid	
<i>Section Q: False Swearing Statements</i>		
X	The planning module preparer's false swearing statement is completed and signed	
<i>Section R: Planning Module Review Fee</i>		
X	The correct fee has been calculated	
X	The correct fee has been paid	
N/A	The request for fee exemption has been checked	
N/A	The deed reference information is provided to support the fee exemption	
<i>Completeness Checklist</i>		
X	The module completeness checklist is included	
X	All completeness items have been checked as included by the municipality, as appropriate	
X	The Municipal Official has signed and dated the checklist	

Checklist



Pennsylvania
Department of
Environmental Protection

COMMONWEALTH OF PENNSYLVANIA
DEPARTMENT OF ENVIRONMENTAL PROTECTION
BUREAU OF CLEAN WATER

Completeness Checklist

The individual completing the component should use the checklist below to assure that all items are included in the module package. The municipality should confirm that the required items have been included within 10 days of receipt, and if complete, sign and date the checklist.

Sewage Collection and Treatment Facilities

- Name and Address of land development project.
- U.S.G.S. 7.5 minute topographic map with development area plotted.
- Project Narrative.
- Letter from water company (if applicable).
- Alternative Analysis Narrative.
- Details of chosen financial assurance method.
- Proof of Public Notification (if applicable).
- Name of existing collection and conveyance facilities.
- Name and NPDES number of existing treatment facility to serve proposed development.
- Plot plan of project with required information.
- Total sewage flows to facilities table.
- Signature of existing collection and/or conveyance Chapter 94 report preparer.
- Signature of existing treatment facility Chapter 94 report preparer.
- Letter granting allocation to project (if applicable).
- Signature acknowledging False Swearing Statement.
- Completed Component 4 (Planning Agency Review) for each existing planning agency and health department.
- Information on selected treatment and disposal option.
- Permeability information (if applicable).
- Preliminary hydrogeology (if applicable).
- Detailed hydrogeology (if applicable).

Municipal Action

- Component 3 (Sewage Collection and Treatment Facilities).
- Component 4 (Planning Agency Comments and Responses).
- Proof of Public Notification.
- Long-term operation and maintenance option selection.
- Comments, and responses to comments generated by public notification.
- Transmittal Letter

Signature of Municipal Official

Date submittal determined complete

Certification Statement
Sewage Facilities Planning Module Package - Component 3
1418-1420 Walnut Street
1,190 GPD
DEP Code No: 2-39001393-3
City of Allentown, Lehigh County

CERTIFICATION STATEMENT

I certify that this submittal is complete and includes all requested items. I understand that failure to submit a complete module package may result in a denial of the application.

Signed:  _____ Date: 4/2/2026
Applicant (or Applicant's authorized representative)

Signed: _____ Date: _____
Municipal Secretary

II. SECTION 2



**TRANSMITTAL LETTER
 FOR SEWAGE FACILITIES PLANNING MODULE**

DEPARTMENT OF ENVIRONMENTAL PROTECTION (DEP) USE ONLY				
DEP CODE #	CLIENT ID #	SITE ID #	APS ID #	AUTH. ID #

TO: Approving Agency (DEP or delegated local agency)

Date _____

Dear Sir/Madam:

Attached please find a completed sewage facilities planning module prepared by John Koutsouros, P.E.

Vice President for 1418-1420 Walnut Street
(Title) (Name)

a subdivision, commercial ,or industrial facility located in _____

The City of Allentown Lehigh County.
(City, Borough, Township)

Check one

- (i) The planning module, as prepared and submitted by the applicant, is approved by the municipality as a proposed revision supplement for new land development to its Official Sewage Facilities Plan (Official Plan), and is adopted for submission to DEP transmitted to the delegated LA for approval in accordance with the requirements of 25 Pa. Code Chapter 71 and the *Pennsylvania Sewage Facilities Act* (35 P.S. §750),

OR

- (ii) The planning module will not be approved by the municipality as a proposed revision or supplement for new land development to its Official Plan because the project described therein is unacceptable for the reason(s) checked below:

Check Boxes

- Additional studies are being performed by or on behalf of this municipality which may have an effect on the planning module as prepared and submitted by the applicant. Attached hereto is the scope of services to be performed and the time schedule for completion of said studies.
- The planning module as submitted by the applicant fails to meet limitations imposed by other laws or ordinances, officially adopted comprehensive plans and/or environmental plans (e.g., zoning, land use, 25 Pa. Code Chapter 71). Specific reference or applicable segments of such laws or plans are attached hereto.
- Other (attach additional sheet giving specifics).

Municipal Secretary: Indicate below by checking appropriate boxes which components are being transmitted to the approving agency.

- | | | |
|--|--|---|
| <input checked="" type="checkbox"/> Resolution of Adoption | <input checked="" type="checkbox"/> 3 Sewage Collection/Treatment Facilities | <input checked="" type="checkbox"/> 4A Municipal Planning Agency Review |
| <input checked="" type="checkbox"/> Module Completeness Checklist | <input type="checkbox"/> 3s Small Flow Treatment Facilities | <input checked="" type="checkbox"/> 4B County Planning Agency Review |
| <input type="checkbox"/> 2 Individual and Community Onlot Disposal of Sewage | | <input type="checkbox"/> 4C County or Joint Health Department Review |

Municipal Secretary (print)

Signature

Date

III. SECTION 3

RESOLUTION FOR PLAN REVISION FOR NEW LAND DEVELOPMENT

RESOLUTION OF THE (SUPERVISORS) (COMMISSIONERS) (COUNCILMEN) of City of Allentown
(TOWNSHIP) (BOROUGH) (CITY), Lehigh COUNTY, PENNSYLVANIA (hereinafter "the municipality").

WHEREAS Section 5 of the Act of January 24, 1966, P.L. 1535, No. 537, known as the *Pennsylvania Sewage Facilities Act*, as Amended, and the rules and Regulations of the Pennsylvania Department of Environmental Protection (DEP) adopted thereunder, Chapter 71 of Title 25 of the Pennsylvania Code, require the municipality to adopt an Official Sewage Facilities Plan providing for sewage services adequate to prevent contamination of waters of the Commonwealth and/or environmental health hazards from sewage wastes, and to revise said plan whenever it is necessary to determine whether a proposed method of sewage disposal for a new land development conforms to a comprehensive program of pollution control and water quality management, and

WHEREAS Ideal Management Group, LLC has proposed the development of a parcel of land identified as
land developer

1418-1420 Walnut Street, and described in the attached Sewage Facilities Planning Module, and
name of subdivision

proposes that such subdivision be served by: (check all that apply), sewer tap-ins, sewer extension, new treatment facility, individual onlot systems, community onlot systems, spray irrigation, retaining tanks, other, (please specify). _____

WHEREAS, City of Allentown finds that the subdivision described in the attached
municipality

Sewage Facilities Planning Module conforms to applicable sewage related zoning and other sewage related municipal ordinances and plans, and to a comprehensive program of pollution control and water quality management.

NOW, THEREFORE, BE IT RESOLVED that the (Supervisors) (Commissioners) (Councilmen) of the (Township) (Borough) (City) of City of Allentown hereby adopt and submit to DEP for its approval as a revision to the "Official Sewage Facilities Plan" of the municipality the above referenced Sewage Facilities Planning Module which is attached hereto.

I _____, Secretary, _____
(Signature)

Township Board of Supervisors (Borough Council) (City Councilmen), hereby certify that the foregoing is a true copy of the Township (Borough) (City) Resolution # _____, adopted, _____, 20_____.

Municipal Address:

435 Hamilton Street
Allentown, PA 18103

Telephone 610-437-7574 x 2253

Seal of
Governing Body

IV. SECTION 4



Pennsylvania
**Department of
Environmental Protection**

COMMONWEALTH OF PENNSYLVANIA
DEPARTMENT OF ENVIRONMENTAL PROTECTION
BUREAU OF CLEAN WATER

SEWAGE FACILITIES PLANNING MODULE

Component 3. Sewage Collection and Treatment Facilities

(Return completed module package to appropriate municipality)

DEP USE ONLY				
DEP CODE #	CLIENT ID #	SITE ID #	APS ID #	AUTH ID #

This planning module component is used to fulfill the planning requirements of Act 537 for the following types of projects: (1) a subdivision to be served by sewage collection, conveyance or treatment facilities, (2) a tap-in to an existing collection system with flows on a lot of 2 EDU's or more, or (3) the construction of, or modification to, wastewater collection, conveyance or treatment facilities that will require DEP to issue or modify a Clean Streams Law permit. Planning for any project that will require DEP to issue or modify a permit cannot be processed by a delegated agency. Delegated agencies must send their projects to DEP for final planning approval.

This component, along with any other documents specified in the cover letter, must be completed and submitted to the municipality with jurisdiction over the project site for review and approval. All required documentation must be attached for the Sewage Facilities Planning Module to be complete. Refer to the instructions for help in completing this component.

REVIEW FEES: Amendments to the Sewage Facilities Act established fees to be paid by the developer for review of planning modules for land development. These fees may vary depending on the approving agency for the project (DEP or delegated local agency). Please see section R and the instructions for more information on these fees.

NOTE: All projects must complete Sections A through I, and Sections O through R. Complete Sections J, K, L, M and/or N if applicable or marked .

A. PROJECT INFORMATION (See Section A of instructions)

1. Project Name 1418-1420 Walnut Street

2. Brief Project Description Subdivision, reconfiguration of existing single family dwelling, and construction of apartment building

B. CLIENT (MUNICIPALITY) INFORMATION (See Section B of instructions)

Municipality Name	County	City	Boro	Twp
Allentown	Lehigh	<input checked="" type="checkbox"/>	<input type="checkbox"/>	<input type="checkbox"/>
Municipality Contact Individual - Last Name	First Name	MI	Suffix	Title
Bortz	Jedariah			Associate Engineer 2
Additional Individual Last Name	First Name	MI	Suffix	Title
Municipality Mailing Address Line 1		Mailing Address Line 2		
435 Hamilton Street				
Address Last Line – City		State	ZIP+4	
Allentown		PA	18103+1603	
Area Code + Phone + Ext.	FAX (optional)	Email (optional)		
610-437-7574 x 2253				

C. SITE INFORMATION (See Section C of instructions)

Site (Land Development or Project) Name

1418-1420 Walnut Street

Site Location Line 1

1418-1420 Walnut Street

Site Location Line 2

Site Location Last Line -- City

Allentown

State

PA

ZIP+4

18102+4424

Latitude

40.596304

Longitude

-75.485824

Detailed Written Directions to Site: Double frontage lot that fronts on Walnut Street and Hickory Street. The site is between S Franklin Street and S 14th Street

Description of Site Existing single family dwelling with detached garage

Site Contact (Developer/Owner)

Last Name

Dastgir

First Name

Mubashar

MI

Suffix

Phone

Ext.

Site Contact Title

Owner

FAX

Site Contact Firm (if none, leave blank)

Ideal Management Group, LLC

Email

md@img.realestate

Mailing Address Line 1

P.O. Box 632

Mailing Address Line 2

Mailing Address Last Line -- City

Whitehall

State

PA

ZIP+4

18052+0632

D. PROJECT CONSULTANT INFORMATION (See Section D of instructions)

Last Name

Koutsouros

First Name

John

MI

L

Suffix

P.E.

Title

Vice President

Consulting Firm Name

Carroll Engineering Corporation

Mailing Address Line 1

949 Easton Road

Mailing Address Line 2

Address Last Line -- City

Warrington

State

PA

ZIP+4

18976-1812

Country

Bucks

Email

jkoutsouros@carrollengineering.com

Area Code + Phone

215-268-3808

Ext.

Area Code + FAX

E. AVAILABILITY OF DRINKING WATER SUPPLY

The project will be provided with drinking water from the following source: (Check appropriate box)

- Individual wells or cisterns.
- A proposed public water supply.
- An existing public water supply.

If existing public water supply is to be used, provide the name of the water company and attach documentation from the water company stating that it will serve the project.

Name of water company: Lehigh County Authority

F. PROJECT NARRATIVE (See Section F of instructions)

- A narrative has been prepared as described in Section F of the instructions and is attached.

The applicant may choose to include additional information beyond that required by Section F of the instructions.

G. PROPOSED WASTEWATER DISPOSAL FACILITIES (See Section G of instructions)

Check all boxes that apply, and provide information on collection, conveyance and treatment facilities and EDU's served. This information will be used to determine consistency with Chapter 93 (relating to wastewater treatment requirements).

1. COLLECTION SYSTEM

a. Check appropriate box concerning collection system

- New collection system Pump Station Force Main
- Grinder pump(s) Extension to existing collection system Expansion of existing facility

Clean Streams Law Permit Number Pipe Installed 1923 - Permit 1927 # See attached

b. Answer questions below on collection system

Number of EDU's and proposed connections to be served by collection system. EDU's 6 (5 PROPOSED)

Connections 1

Name of:

existing collection or conveyance system City of Allentown

owner City of Allentown/LCA - Leasee

existing interceptor Jordan Creek

owner City of Allentown/LCA - Leasee

2. WASTEWATER TREATMENT FACILITY

Check all boxes that apply, and provide information on collection, conveyance and treatment facilities and EDU's served. This information will be used to determine consistency with Chapter(s) 91 (relating to general provisions), 92 (relating to national Pollution Discharge Elimination System permitting, monitoring and compliance) and 93 (relating to water quality standards).

a. Check appropriate box and provide requested information concerning the treatment facility

- New facility Existing facility Upgrade of existing facility Expansion of existing facility

Name of existing facility Kline's Island Wastewater Treatment Plant

NPDES Permit Number for existing facility PA002600

Clean Streams Law Permit Number 3915403

Location of discharge point for a new facility. Latitude _____ Longitude _____

b. The following certification statement must be completed and signed by the wastewater treatment facility permittee or their representative.

As an authorized representative of the permittee, I confirm that the Kline's Island WWTP (Name from above) sewage treatment facilities can accept sewage flows from this project without adversely affecting the facility's ability to achieve all applicable technology and water quality based effluent limits (see Section I) and conditions contained in the NPDES permit identified above.

Name of Permittee Agency, Authority, Municipality City of Allentown, LCA - Agent

Name of Responsible Agent Liesel M. Gross

Agent Signature [Signature] Date 3/26/26

(Also see Section I. 4.)

G. PROPOSED WASTEWATER DISPOSAL FACILITIES (Continued)

3. PLOT PLAN

The following information is to be submitted on a plot plan of the proposed subdivision.

- a. Existing and proposed buildings.
- b. Lot lines and lot sizes.
- c. Adjacent lots.
- d. Remainder of tract.
- e. Existing and proposed sewerage facilities. Plot location of discharge point, land application field, spray field, COLDS, or LVCOLDS if a new facility is proposed.
- f. Show tap-in or extension to the point of connection to existing collection system (if applicable).
- g. Existing and proposed water supplies and surface water (wells, springs, ponds, streams, etc.)
- h. Existing and proposed rights-of-way.
- i. Existing and proposed buildings, streets, roadways, access roads, etc.
- j. Any designated recreational or open space area.
- k. Wetlands - from National Wetland Inventory Mapping and USGS Hydric Soils Mapping.
- l. Flood plains or Flood prone areas, floodways, (Federal Flood Insurance Mapping)
- m. Prime Agricultural Land.
- n. Any other facilities (pipelines, power lines, etc.)
- o. Orientation to north.
- p. Locations of all site testing activities (soil profile test pits, slope measurements, permeability test sites, background sampling, etc. (if applicable).
- q. Soils types and boundaries when a land based system is proposed.
- r. Topographic lines with elevations when a land based system is proposed

4. WETLAND PROTECTION

YES NO

- a. Are there wetlands in the project area? If yes, ensure these areas appear on the plot plan as shown in the mapping or through on-site delineation.
- b. Are there any construction activities (encroachments, or obstructions) proposed in, along, or through the wetlands? If yes, Identify any proposed encroachments on wetlands and identify whether a General Permit or a full encroachment permit will be required. If a full permit is required, address time and cost impacts on the project. Note that wetland encroachments should be avoided where feasible. Also note that a feasible alternative **MUST BE SELECTED** to an identified encroachment on an exceptional value wetland as defined in Chapter 105. Identify any project impacts on streams classified as HQ or EV and address impacts of the permitting requirements of said encroachments on the project.

5. PRIME AGRICULTURAL LAND PROTECTION

YES NO

- Will the project involve the disturbance of prime agricultural lands?
If yes, coordinate with local officials to resolve any conflicts with the local prime agricultural land protection program. The project must be consistent with such municipal programs before the sewage facilities planning module package may be submitted to DEP.
If no, prime agricultural land protection is not a factor to this project.
- Have prime agricultural land protection issues been settled?

6. HISTORIC PRESERVATION ACT

- Applicants shall coordinate with the State Historic and Preservation Office (SHPO) and the Pennsylvania Historic and Museum Commission (PHMC) using the PA-SHARE online consultation tool at <https://www.pa.gov/agencies/phmc/pa-share.html>. The planning submittal must include the response received by the applicant from PA-SHARE.

7. PROTECTION OF RARE, ENDANGERED OR THREATENED SPECIES

Check one:

- The "Pennsylvania Natural Diversity Inventory (PNDI) Project Environmental Review Receipt" resulting from my search of the PNDI database and all supporting documentation from jurisdictional agencies (when necessary) is/are attached.
- A Manual Project Submission Form was submitted to each jurisdictional agency and their responses are attached.
- A concurrent review has been requested. I realize that all supporting documentation from each jurisdictional agency must be submitted to the DEP before the end of the technical review due date or my planning module may be denied.

Applicant or Consultant Initials JLK

H. ALTERNATIVE SEWAGE FACILITIES ANALYSIS (See Section H of instructions)

- An alternative sewage facilities analysis has been prepared as described in Section H of the attached instructions and is attached to this component.
The applicant may choose to include additional information beyond that required by Section H of the attached instructions.

I. COMPLIANCE WITH WATER QUALITY STANDARDS AND EFFLUENT LIMITATIONS (See Section I of instructions) (Check and complete all that apply.)

1. Waters designated for Special Protection

- The proposed project will result in a new or increased discharge into special protection waters as identified in Title 25, Pennsylvania Code, Chapter 93. The Social or Economic Justification (SEJ) required by Section 93.4c. is attached.

2. Pennsylvania Waters Designated As Impaired

- The proposed project will result in a new or increased discharge of a pollutant into waters that DEP has identified as being impaired by that pollutant. A pre-planning meeting was held with the appropriate DEP regional office staff to discuss water quality based discharge limitations.

3. Interstate and International Waters

- The proposed project will result in a new or increased discharge into interstate or international waters. A pre-planning meeting was held with the appropriate DEP regional office staff to discuss effluent limitations necessary to meet the requirements of the interstate or international compact.

4. Tributaries To The Chesapeake Bay

- The proposed project result in a new or increased discharge of sewage into a tributary to the Chesapeake Bay. This proposal for a new sewage treatment facility or new flows to an existing facility includes total nitrogen and total phosphorus in the following amounts: _____ pounds of TN per year, and _____ pounds of TP per year. Based on the process design and effluent limits, the total nitrogen treatment capacity of the wastewater treatment facility is _____ pounds per year and the total phosphorus capacity is _____ pounds per year as determined by the wastewater treatment facility permittee. The permittee has determined that the additional TN and TP to be contributed by this project (as modified by credits and/or offsets to be provided) will not cause the discharge to exceed the annual total mass limits for these parameters. Documentation of compliance with nutrient allocations is attached.

Name of Permittee Agency, Authority, Municipality _____

Initials of Responsible Agent (See Section G 2.b) _____

See *Special Instructions* (Form 3800-FM-BPNPSM0353-1) for additional information on Chesapeake Bay watershed requirements.

J. CHAPTER 94 CONSISTENCY DETERMINATION (See Section J of instructions)

Projects that propose the use of existing municipal collection, conveyance or wastewater treatment facilities, or the construction of collection and conveyance facilities to be served by existing municipal wastewater treatment facilities must be consistent with the requirements of Title 25, Chapter 94 (relating to Municipal Wasteload Management). If not previously included in Section F, include a general map showing the path of the sewage to the treatment facility. If more than one municipality or authority will be affected by the project, please obtain the information required in this section for each. Additional sheets may be attached for this purpose.

1. Project Flows 1,428 (1,190 PROPOSED) GPD
2. Total Sewage Flows to Facilities (pathway from point of origin through treatment plant)

When providing "treatment facilities" sewage flows, use Annual Average Daily Flow for "average" and Maximum Monthly Average Daily Flow for "peak" in all cases. For "peak flows" in "collection" and "conveyance" facilities, indicate whether these flows are "peak hourly flow" or "peak instantaneous flow" and how this figure was derived (i.e., metered, measured, estimated, etc.).

- a. Enter average and peak sewage flows for each proposed or existing facility as designed or permitted.
- b. Enter the average and peak sewage flows for the most restrictive sections of the existing sewage facilities.
- c. Enter the average and peak sewage flows, projected for 5 years (2 years for pump stations) through the most restrictive sections of the existing sewage facilities. Include existing, proposed (this project) and future project (other approved projects) flows.

To complete the table, refer to the instructions, Section J.

	a. Design and/or Permitted Capacity (gpd) ^{MGD}		b. Present Flows (gpd) ^{MGD}		c. Projected Flows in 5 years (gpd) ^{MGD} (2 years for P.S.)	
	Average	Peak	Average	Peak	Average	Peak
Collection	0.45	1.82	0.20	1.24	0.20	1.24
Conveyance	58	81	30	78	31	80
Treatment	40	40	32.3	40	33.4	42

3. Collection and Conveyance Facilities

The questions below are to be answered by the sewer authority, municipality, or agency responsible for completing the Chapter 94 report for the collection and conveyance facilities. These questions should be answered in coordination with the latest Chapter 94 annual report and the above table. The individual(s) signing below must be legally authorized to make representation for the organization.

YES NO

- a. YES NO This project proposes sewer extensions or tap-ins. Will these actions create a hydraulic overload within five years on any existing collection or conveyance facilities that are part of the system?

If yes, this sewage facilities planning module will not be accepted for review by the municipality, delegated local agency and/or DEP until all inconsistencies with Chapter 94 are resolved or unless there is an approved Corrective Action Plan (CAP) granting an allocation for this project. A letter granting allocations to this project under the CAP must be attached to the module package.

If no, a representative of the sewer authority, municipality, or agency responsible for completing the Chapter 94 report for the collection and conveyance facilities must sign below to indicate that the collection and conveyance facilities have adequate capacity and are able to provide service to the proposed development in accordance with both §71.53(d)(3) and Chapter 94 requirements and that this proposal will not affect that status.

b. Collection System

Name of Agency, Authority, Municipality City of Allentown, LCA-Agent
 Name of Responsible Agent Loesel M. Gross
 Agent Signature [Signature] Date 3/26/26

J. CHAPTER 94 CONSISTENCY DETERMINATION (See Section J of instructions)

c. Conveyance System

Name of Agency, Authority, Municipality City of Allentown, LCA - Agent

Name of Responsible Agent Liesel M. Gross

Agent Signature [Signature]

Date 3/26/26

4. Treatment Facility

The questions below are to be answered by a representative of the facility permittee in coordination with the information in the table and the latest Chapter 94 report. The individual signing below must be legally authorized to make representation for the organization.

YES NO

- a. This project proposes the use of an existing wastewater treatment plant for the disposal of sewage. Will this action create a hydraulic or organic overload within 5 years at that facility?

If yes, this planning module for sewage facilities will not be reviewed by the municipality, delegated local agency and/or DEP until this inconsistency with Chapter 94 is resolved or unless there is an approved CAP granting an allocation for this project. A letter granting allocations to this project under the CAP must be attached to the planning module.

If no, the treatment facility permittee must sign below to indicate that this facility has adequate treatment capacity and is able to provide wastewater treatment services for the proposed development in accordance with both §71.53(d)(3) and Chapter 94 requirements and that this proposal will not impact that status.

b. Name of Agency, Authority, Municipality City of Allentown, LCA - Agent

Name of Responsible Agent Liesel M. Gross

Agent Signature [Signature]

Date 3/26/26

K. TREATMENT AND DISPOSAL OPTIONS (See Section K of instructions)

This section is for land development projects that propose construction of wastewater treatment facilities. Please note that, since these projects require permits issued by DEP, these projects may NOT receive final planning approval from a delegated local agency. Delegated local agencies must send these projects to DEP for final planning approval.

Check the appropriate box indicating the selected treatment and disposal option.

- 1. Spray irrigation (other than individual residential spray systems (IRSIS)) or other land application is proposed, and the information requested in Section K.1. of the planning module instructions are attached.
- 2. Recycle and reuse is proposed and the information requested in Section K-2 of the planning module instructions is attached.
- 3. A discharge to a dry stream channel is proposed, and the information requested in Section K.3. of the planning module instructions are attached.
- 4. A discharge to a perennial surface water body is proposed, and the information requested in Section K.4. of the planning module instructions are attached.

L. PERMEABILITY TESTING (See Section L of instructions)

- The information required in Section L of the instructions is attached.

M. PRELIMINARY HYDROGEOLOGIC STUDY (See Section M of instructions)

- The information required in Section M of the instructions is attached.

N. DETAILED HYDROGEOLOGIC STUDY (See Section N of instructions)

The detailed hydrogeologic information required in Section N. of the instructions is attached.

O. SEWAGE MANAGEMENT (See Section O of instructions)

(1-3 for completion by the developer(project sponser), 4-5 for completion by the non-municipal facility agent and 6 for completion by the municipality)

Yes No

1. Is connection to, or construction of, a DEP permitted, non-municipal sewage facility or a local agency permitted, community onlot sewage facility proposed.

If Yes, respond to the following questions, attach the supporting analysis, and an evaluation of the options available to assure long-term proper operation and maintenance of the proposed non-municipal facilities. If No, skip the remainder of Section O.

2. Project Flows 1,428 (1,190 PROPOSED) GPD

Yes No

3. Is the use of nutrient credits or offsets a part of this project?

If yes, attach a letter of intent to purchase the necessary credits and describe the assurance that these credits and offsets will be available for the remaining design life of the non-municipal sewage facility;

(For completion by non-municipal facility agent)

4. Collection and Conveyance Facilities

The questions below are to be answered by the organization/individual responsible for the non-municipal collection and conveyance facilities. The individual(s) signing below must be legally authorized to make representation for the organization.

Yes No

- a. If this project proposes sewer extensions or tap-ins, will these actions create a hydraulic overload on any existing collection or conveyance facilities that are part of the system?

If yes, this sewage facilities planning module will not be accepted for review by the municipality, delegated local agency and/or DEP until this issue is resolved.

If no, a representative of the organization responsible for the collection and conveyance facilities must sign below to indicate that the collection and conveyance facilities have adequate capacity and are able to provide service to the proposed development in accordance with Chapter 71 §71.53(d)(3) and that this proposal will not affect that status.

- b. Collection System

Name of Responsible Organization _____

Name of Responsible Agent _____

Agent Signature _____

Date _____

- c. Conveyance System

Name of Responsible Organization _____

Name of Responsible Agent _____

Agent Signature _____

Date _____

5. Treatment Facility

The questions below are to be answered by a representative of the facility permittee. The individual signing below must be legally authorized to make representation for the organization.

Yes No

- a. If this project proposes the use of an existing non-municipal wastewater treatment plant for the disposal of sewage, will this action create a hydraulic or organic overload at that facility?

If yes, this planning module for sewage facilities will not be reviewed by the municipality, delegated local agency and/or DEP until this issue is resolved.

If no, the treatment facility permittee must sign below to indicate that this facility has adequate treatment capacity and is able to provide wastewater treatment services for the proposed development in accordance with §71.53(d)(3) and that this proposal will not impact that status.

- b. Name of Facility _____
Name of Responsible Agent _____
Agent Signature _____
Date _____

(For completion by the municipality)

- 6. The **SELECTED OPTION** necessary to assure long-term proper operation and maintenance of the proposed non-municipal facilities is clearly identified with documentation attached in the planning module package.

P. PUBLIC NOTIFICATION REQUIREMENT (See Section P of instructions)

This section must be completed to determine if the applicant will be required to publish facts about the project in a newspaper of general circulation to provide a chance for the general public to comment on proposed new land development projects. This notice may be provided by the applicant or the applicant’s agent, the municipality or the local agency by publication in a newspaper of general circulation within the municipality affected. Where an applicant or an applicant’s agent provides the required notice for publication, the applicant or applicant’s agent shall notify the municipality or local agency and the municipality and local agency will be relieved of the obligation to publish. The required content of the publication notice is found in Section P of the instructions.

To complete this section, each of the following questions must be answered with a “yes” or “no”. Newspaper publication is required if any of the following are answered “yes”.

Yes No

- 1. Does the project propose the construction of a sewage treatment facility ?
- 2. Will the project change the flow at an existing sewage treatment facility by more than 50,000 gallons per day?
- 3. Will the project result in a public expenditure for the sewage facilities portion of the project in excess of \$100,000?
- 4. Will the project lead to a major modification of the existing municipal administrative organizations within the municipal government?
- 5. Will the project require the establishment of *new* municipal administrative organizations within the municipal government?
- 6. Will the project result in a subdivision of 50 lots or more? (onlot sewage disposal only)
- 7. Does the project involve a major change in established growth projections?
- 8. Does the project involve a different land use pattern than that established in the municipality’s Official Sewage Plan?

P. PUBLIC NOTIFICATION REQUIREMENT cont'd. (See Section P of instructions)

- 9. Does the project involve the use of large volume onlot sewage disposal systems (Flow > 10,000 gpd)?
- 10. Does the project require resolution of a conflict between the proposed alternative and consistency requirements contained in §71.21(a)(5)(i), (ii), (iii)?
- 11. Will sewage facilities discharge into high quality or exceptional value waters?
- Attached is a copy of:
 - the public notice,
 - all comments received as a result of the notice,
 - the municipal response to these comments.
- No comments were received. A copy of the public notice is attached.

Q. FALSE SWEARING STATEMENT (See Section Q of instructions)

I verify that the statements made in this component are true and correct to the best of my knowledge, information and belief. I understand that false statements in this component are made subject to the penalties of 18 PA C.S.A. §4904 relating to unsworn falsification to authorities.

John Koutsouros



Name (Print)

Signature

Vice President

4/2/2026

Title

Date

949 Easton Road, Warrington, PA 18976

215-268-3808

Address

Telephone Number

R. REVIEW FEE (See Section R of instructions)

The Sewage Facilities Act establishes a fee for the DEP planning module review. DEP will calculate the review fee for the project and invoice the project sponsor **OR** the project sponsor may attach a self-calculated fee payment to the planning module prior to submission of the planning package to DEP. (Since the fee and fee collection procedures may vary if a "delegated local agency" is conducting the review, the project sponsor should contact the "delegated local agency" to determine these details.) Check the appropriate box.

- I request DEP calculate the review fee for my project and send me an invoice for the correct amount. I understand DEP's review of my project will not begin until DEP receives the correct review fee from me for the project.
- I have calculated the review fee for my project using the formula found below and the review fee guidance in the instructions. I have attached a check or money order in the amount of \$_____ payable to "Commonwealth of PA, DEP". Include DEP code number on check. I understand DEP will not begin review of my project unless it receives the fee and determines the fee is correct. If the fee is incorrect, DEP will return my check or money order, send me an invoice for the correct amount. I understand DEP review will NOT begin until I have submitted the correct fee.
- I request to be exempt from the DEP planning module review fee because this planning module creates **only** one new lot and is the **only** lot subdivided from a parcel of land as that land existed on December 14, 1995. I realize that subdivision of a second lot from this parcel of land shall disqualify me from this review fee exemption. I am furnishing the following deed reference information in support of my fee exemption.

County Recorder of Deeds for _____ County, Pennsylvania

Deed Volume _____ Book Number _____

Page Number _____ Date Recorded _____

R. REVIEW FEE (continued)

Formula:

1. For a new collection system (with or without a Clean Streams Law Permit), a collection system extension, or individual tap-ins to an existing collection system use this formula.

$$\#5 \text{ _____ Lots (or EDUs) X } \$50.00 = \$ \underline{250}$$

The fee is based upon:

- The number of lots created or number of EDUs whichever is higher.
 - For community sewer system projects, one EDU is equal to a sewage flow of 400 gallons per day.
2. For a surface or subsurface discharge system, use the appropriate one of these formulae.

- A. A new surface discharge greater than 2000 gpd will use a flat fee:

\$ 1,500 per submittal (non-municipal)
\$ 500 per submittal (municipal)

- B. An increase in an existing surface discharge will use:

$$\# \text{ _____ Lots (or EDUs) X } \$35.00 = \$ \text{ _____}$$

to a maximum of \$ 1,500 per submittal (non-municipal) or \$ 500 per submittal (municipal)

The fee is based upon:

- The number of lots created or number of EDUs whichever is higher.
- For community sewage system projects one EDU is equal to a sewage flow of 400 gallons per day.
- For non-single family residential projects, EDUs are calculated using projected population figures

- C. A sub-surface discharge system that requires a permit under The Clean Streams Law will use a flat fee:

\$ 1,500 per submittal (non-municipal)
\$ 500 per submittal (municipal)

Robert Shuck

AMT. *5.00 Paid*
ENTERED

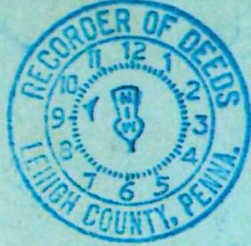

JUN 5 1929

9:29 am.

ALLENTOWN, LEHIGH COUNTY,
PENNSYLVANIA.

P E R M I T
R E L A T I V E
T O
S E W E R A G E

#40

19.

Vol. 114-1 page 645-



LEHIGH COUNTY, S. S!

RECORDED in the office for the recording of Deeds &c.
in and for said County, in *Misallenas* Book
Volume No. *112* - Page *645* &c.

Witness my hand and seal of office, this *5th*
day of *June* Anno Domini, 192*9* -

Robert W. Taylor Recorder.

V. SECTION 5

LCA Flow Map - 1418-1420 W Walnut St

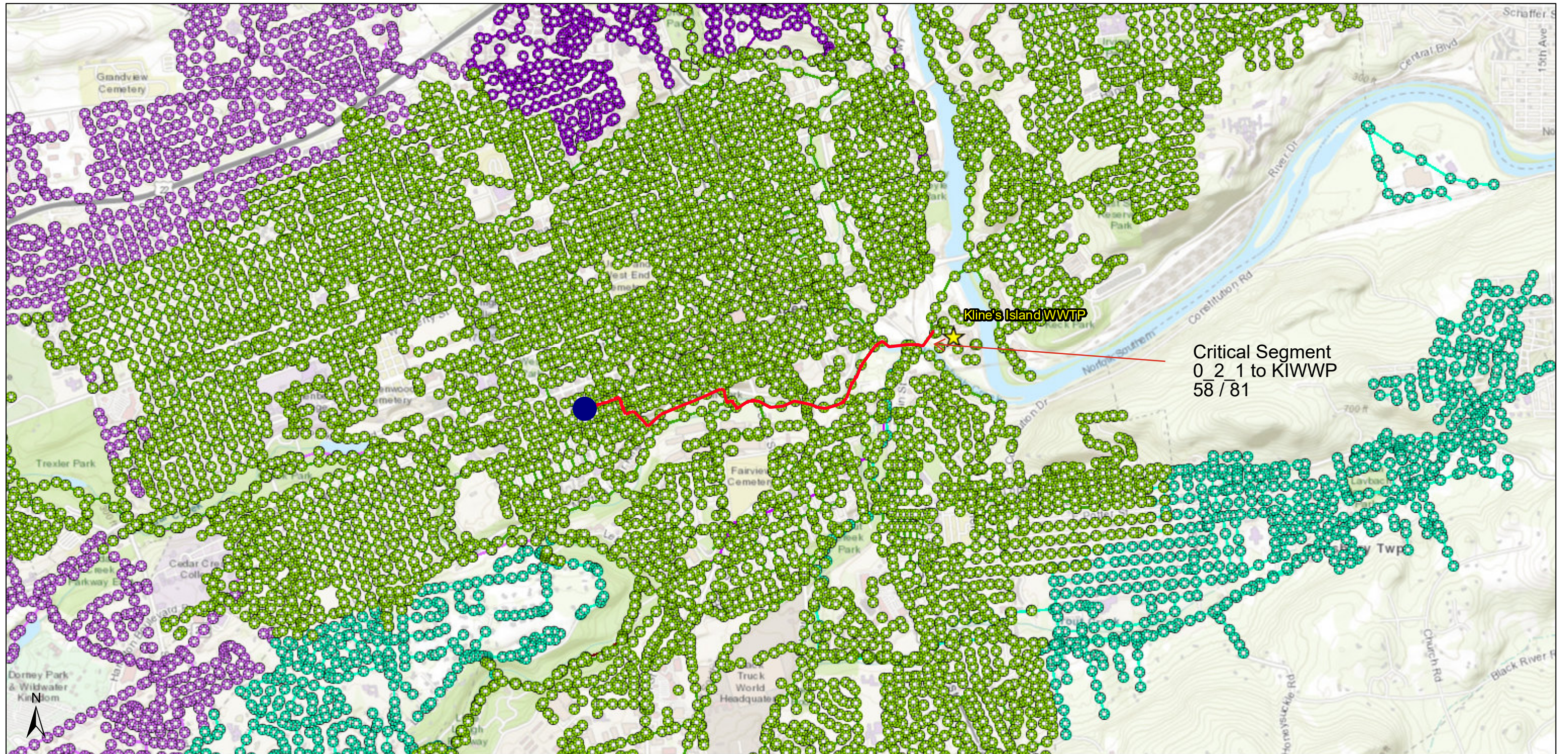

2/9/2026, 7:15:32 AM

1:36,112

- | | | | | | | | |
|--|--------------------|--|--------------------------|--|--------------------------------|--|-------------------------------|
| | Allentown Customer | | South Whitehall Manholes | | Salisbury Sanitary Mains | | Suburban Gravity Mains |
| | COA Manholes | | LCA Suburban Manholes | | South Whitehall Sanitary Mains | | Suburban Interceptor Mains |
| | CWSA Manholes | | COA Sanitary Mains | | Suburban Force Mains | | |
| | Salisbury Manholes | | CWSA Sanitary Mains | | | | |

Sources: Esri, HERE, Garmin, Intermap, inc, GEBCO, USGS, FAO, NPS, NRCAN, GeoBase, Ordnance Survey, Esri Japan, METI, Esri China (Hong Kong), (c) OpenStreetMap contributors, and the GIS User Community

VI. SECTION 6

PROJECT NARRATIVE

1418-1420 WALNUT STREET CITY OF ALLENTOWN, LEHIGH COUNTY

Ideal Management Group, LLC, proposes the subdivision and redevelopment of the property at 1418-1420 Walnut Street with the construction of one (1) new residential building that will contain two dwelling units in the rear of the property. Additionally, the project will include associated driveways, sidewalks, parking areas, and other amenities. The property currently contains an existing single-family dwelling and garage. The existing dwelling on Proposed Lot 1 is to remain and be reconfigured into a 4-unit apartment building, and the garage will be demolished as part of this project. The newly subdivided property on Proposed Lot 2 will front Hickory St and contain the proposed 2-unit apartment complex. The project will take place on County PIN 549678210554-1 and Parcel Number 135916000. The property is between the roads of S Franklin Street and S 14th Street. The total lot area for Proposed Lot 1 is 0.25 Acres. The total lot area for Proposed Lot 2 is 0.09 Acres.

The existing single-family home has an existing sanitary sewer and water connection to the sewer and water mains in Walnut Street and will remain with the proposed converted 4-unit apartment building. The proposed building in the rear of the property will create a new sanitary sewer connection to the sewer main in Hickory Street. The proposed water connection will traverse Proposed Lot 1 and connect to the water main in Walnut Street. The receiving collection system is the Klines Island Wastewater Treatment Plant. The

Based on correspondence with Lehigh County Authority, there is existing water and sewer capacity for this project. 1,190 GPD or five (5) additional EDU's are required for the scope of work. Below is the flow calculation for the project:

PROJECTED SEWERAGE FLOW TABLE				
SEWERAGE DESCRIPTION	UNITS	GPD	TOTAL GPD	EDUs
<i>EXISTING FLOW RATE FROM PAST USE (CREDITED FLOW)</i>	1	238	238	1.00
APARTMENT UNITS	6	238	1,428	6.00
TOTAL PROPOSED FLOW			1,428	6.00
NET INCREASE IN FLOW (INCLUDING CREDITED FLOW)			1,190	5.00

VII. SECTION 7



LEHIGH COUNTY AUTHORITY

1053 SPRUCE ROAD * P.O. BOX 3348 * ALLENTOWN, PA 18106-0348
610-398-2503 * FAX 610-398-8413 * www.lehighcountyauthority.org
email: service@lehighcountyauthority.org

March 26, 2026

Jennifer Gomez, AICP
Planning Director
City of Allentown
435 Hamilton Street
Allentown, PA 18101

RE: 1418-1420 Walnut Street – 1418-1420 Walnut Street, City of Allentown
Sewer Module - Chapter 94 Consistency Determination – Appendix A

Dear Mrs. Gomez,

This letter and approval for the attached Sewage Facilities Planning Module is based on the current estimate of available wastewater capacity. This letter does not promise, guarantee or assure any future conveyance or treatment allocation without compliance with all applicable rules and regulations, payment of all necessary fees and availability of the respective allocation at that time.

In accordance with the Interim Act 537 Plan submitted by the Kline’s Island Sewer System (KISS) municipalities to the Pa. Department of Environmental Protection and approved on June 25, 2021, an amount equal to the property or development’s wastewater flow will be allocated from the Connection Management Plan at the time of approval of the Sewage Facilities Planning Module. This property or development’s wastewater flow need, as represented in the attached Sewage Planning Module, is 1,190 gallons per day. Therefore, the Connection Management Plan balance will be adjusted as follows:

2020 Connection Management Plan Allocation (all numbers in gallons per day)	1,500,000
2021-2025 Connection Management Plan Allocation	3,117,129
Previously allocated from prior planning module submissions (since 1/17/20)	-2,605,889
This submission	-1,190
Remaining Allocation in KISS Connection Management Plan (as of 3/26/26)	2,010,050

Please contact me if you have any questions about this information.

Sincerely,

Liesel M. Gross
Chief Executive Officer

cc: Scott Novatnak, DEP
Jeffrey Mondulick, DEP
Brandon Jones, COA
Jesus Sadiua, COA
David Petrik, COA
Jedediah Bortz, COA
Phil DePoe, LCA
John Koutsouros, Carroll Engineering Corp



December 22, 2025

Mrs. Jennifer Gomez
Planning Director
City of Allentown
435 Hamilton Street
Allentown, PA 18101

SUBJECT: Subdivision/Additional Apartments – 1418 W Walnut St
Will Serve - Sewer Service

Dear Mrs. Gomez:

Lehigh County Authority (LCA) is willing to provide public sewer service in the requested amount of 1,190 GPD to the proposed subdivision project requesting an additional 5 EDU to the current 1 EDU to the site located at 1418 W Walnut Street. The final GPD total will be reflected in the approved DEP sewer planning module.

LCA has capacity at this time to provide sewer service in our collection system and at the city wastewater treatment plant for this development.

Tapping fees will be based upon the City of Allentown's ordinances and LCA's schedule of rate fees.

Sewer service is conditioned upon the following:

1. The developer obtaining approval of a PA-DEP Sewage Facilities Planning Module.
2. LCA approval of the site and plumbing plans.
3. Developer obtaining any road opening permits from the municipality and/or PA-DOT to construct the sewer mains and/or services.
4. Developer executing a Developer's Sewer System Agreement or a Construction Permit with LCA for construction of the sewer mains and/or services.
5. Developer installation of the sewer system in accordance with the approved plans and applicable LCA policies and regulations, including the current General Specifications for Sewer System Construction.
6. Developer compliance with the terms and conditions of LCA's Rules and Regulations for Sewer Service, including completion of an Application for Sewer Service and payment of applicable fees and charges in its Schedule of Wastewater Rates & Charges. Tapping fees shall be paid to LCA prior to building permits being provided by the City.

Sincerely,

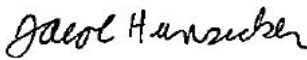

Jacob Hunsicker
Capital Works Project Specialist

cc: Ryan Gorman – Carroll Engineering Company
Brandon Jones – City of Allentown
Jesus Sadua – City of Allentown
David Petrik – City of Allentown
Melissa Velez – City of Allentown
Brian Hite – City of Allentown
Paul Bogart – City of Allentown



LEHIGH COUNTY AUTHORITY 1053 SPRUCE ROAD * P.O. BOX 3348 * ALLENTOWN, PA 18106-0348
610-398-2503 * FAX 610-398-8413 * www.lehighcountyauthority.org
email: service@lehighcountyauthority.org

December 22, 2025

Mrs. Jennifer Gomez
Planning Director
City of Allentown
435 Hamilton Street
Allentown, PA 18101

SUBJECT: Subdivision/Additional Apartments – 1418 W Walnut St
Will Serve - Water Service

Dear Mrs. Gomez:

Lehigh County Authority (LCA) is willing to provide public water service in the requested amount of 797 GPD to the proposed subdivision project requesting an additional 5 EDU to the current 1 EDU to the site located at 1418 W Walnut Street.. LCA has ample capacity to provide water service for this development and the service is presently available in the adjacent streets.

Tapping fees, connection fees, and meter fees are based upon the City of Allentown's ordinances and LCA's schedule of rate fees. Any abandoned lines must be properly capped.

Water service is conditioned upon the following:

1. LCA approval of the site, plumbing and fire protection system plans.
2. Developer obtaining any road opening permits from the municipality and/or PA-DOT to construct the water mains and/or services.
3. Developer executing a Developer's Water System Agreement or a Construction Permit with LCA for construction of the water mains and/or services.
4. Developer installation of water mains and/or services in accordance with the approved plans and applicable LCA policies and regulations, including the current General Specifications for Water System Construction.
5. Developer compliance with the terms and conditions of LCA's Rules and Regulations for Water Service, including completion of an Application for Water Service and payment of all applicable fees. Tapping fees shall be paid to LCA prior to building permits being provided by the City.

Sincerely,

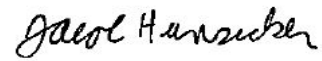

Jacob Hunsicker
Capital Works Project Specialist

cc: Ryan Gorman – Carroll Engineering Company
Brandon Jones – City of Allentown
Jesus Sadua – City of Allentown
David Petrik – City of Allentown
Melissa Velez – City of Allentown
Brian Hite – City of Allentown
Paul Bogart – City of Allentown

VIII. SECTION 8

ALTERNATE SEWAGE FACILITIES ANALYSIS

The existing single-family home has an existing sanitary sewer connection to the sewer main in Walnut Street and will remain with the proposed converted 4-unit apartment building. The proposed building in the rear of the property will create a new sanitary sewer connection to the sewer main in Hickory Street. The project proposes 1,190 GPD of flow that is tributary to the Klines Island Wastewater Treatment Plant. Five (5) additional EDUs are required for the scope of work.

Lehigh County Authority has indicated that the existing interceptor and wastewater treatment plant have capacity for the proposed flows.

Alternate methods of sewerage disposal were investigated, specifically discharging to adjacent sewer mains and on-site sewerage disposal, but due to the proximity of the Walnut and Hickory Street sewer main and spatial and financial concerns on the property, the proposed method of sewerage disposal was chosen.

IX. SECTION 9

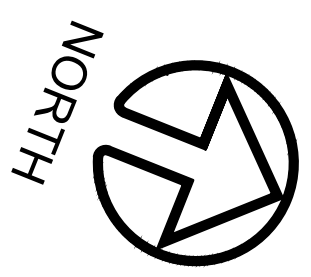

BENCHMARK ELEV. = 375.55

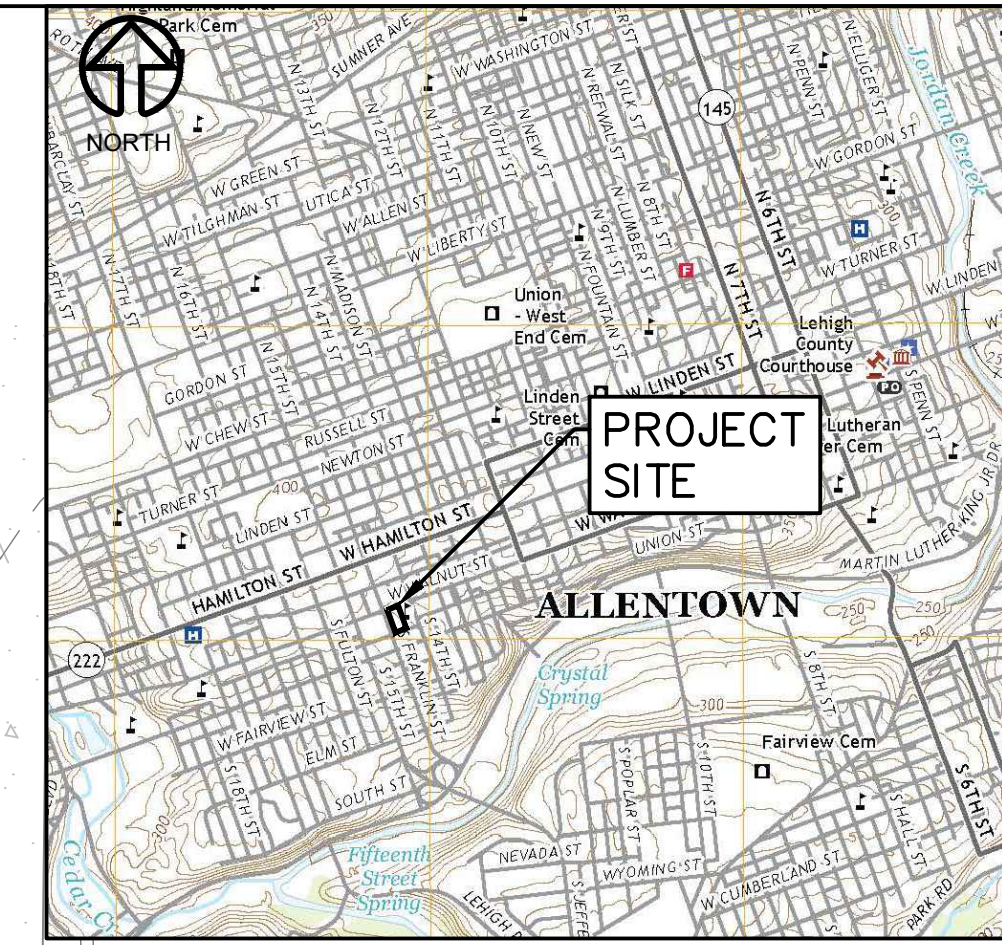
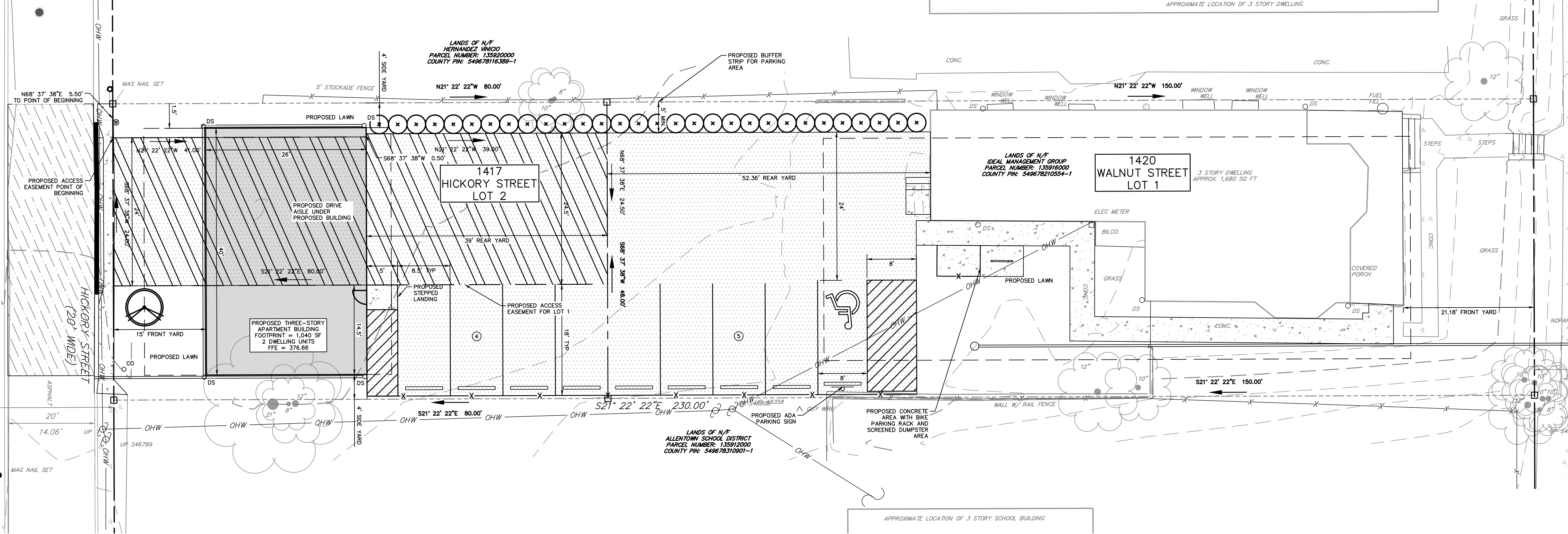

LOCATION MAP 1" = 2,000'

Carroll Engineering Corporation
 CORPORATE OFFICE
 949 . EASTON . ROAD
 WARRINGTON, PA . 18976
 PHONE: 215.343.5700
 FAX: 215.343.0875
 630 Freedom Business Ctr., 3rd Fl. 105 Rader Boulevard, Suite 206
 King of Prussia, PA 19104 Hillsideborough, NJ 08044
 Phone: 610.572.7093 Phone: 908.874.7500
 433 Lancaster Avenue, Suite 200 101 Larry Holmes Drive, Suite 201
 Mahan, PA 19353 Easton, PA 18042
 Phone: 610.489.5100 Phone: 610.489.4940
 www.carrollengineering.com

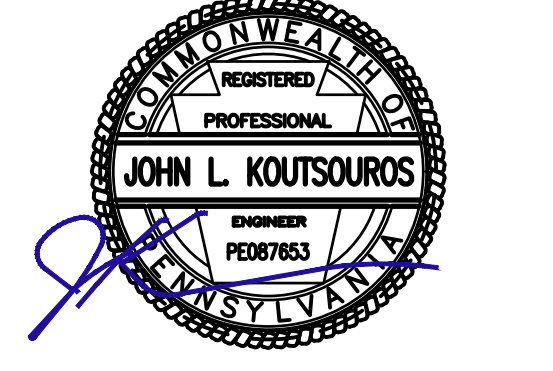

PROOF OF RECORDING

PLAN RECORDED IN THE OFFICE OF THE RECORDER OF DEEDS OF LEHIGH COUNTY, PENNSYLVANIA, IN DOCKET ID _____ ON THE _____ DAY OF _____ 20____.

WITNESS MY HAND AND SEAL OF OFFICE THIS _____ DAY OF _____ 20____.

WITNESS _____

RECORDER OF DEEDS _____

DATE _____

CERTIFICATION OF OWNER OF RECORD AND DEDICATION

I (WE), THE UNDERSIGNED, BEING THE OWNER(S) IN PEACEFUL POSSESSION OF THE LAND HEREIN PLATTED AND BEING THAT THERE ARE NO SUITS PENDING AFFECTING THE TITLE OF THE SAME, DO HEREBY ADOPT THIS PLAN OF PROPERTY SITUATED IN THE CITY OF ALLENTOWN, LEHIGH COUNTY, PENNSYLVANIA, (AND DEDICATED TO THE USE OF THE PUBLIC FOREVER ALL LAND FOR PUBLIC PURPOSES SHOWN HEREON).

THE FOREGOING ADOPTION (AND DEDICATION) IS MADE BY ME (US) WITH THE FULL UNDERSTANDING AND AGREEMENT THAT THE APPROVAL BY THE ALLENTOWN CITY PLANNING COMMISSION, IF HERETO ATTACHED, WILL BECOME NULL AND VOID UNLESS THIS PLAN IS RECORDED IN THE RECORDER OF DEEDS OFFICE OF LEHIGH COUNTY, PENNSYLVANIA, WITHIN 90 DAYS OF THE DATE OF SAID APPROVAL.

(SIGNATURE OF OWNER) _____

(SIGNATURE OF OWNER) _____

CERTIFICATION OF THE LEHIGH VALLEY PLANNING COMMISSION

LEHIGH VALLEY PLANNING COMMISSION
 REVIEWED BY THE LEHIGH VALLEY PLANNING COMMISSION

PLANNER _____

DATE _____

NOTARIZATION

SWORN AND SUBSCRIBED BEFORE ME THIS _____ DAY OF _____ A.D. 20____.

NOTARY PUBLIC _____

MY COMMISSION EXPIRES: _____

PLANNING COMMISSION APPROVAL (LAND DEVELOPMENT)

THE WITHIN PLOT OR PLAN OF LAND LOCATED IN ALLENTOWN, LEHIGH COUNTY, PENNSYLVANIA, WAS APPROVED BY THE ALLENTOWN CITY PLANNING COMMISSION.

CHAIRMAN _____ DATE _____

PLANNING DIRECTOR _____ DATE _____

SECRETARY _____ DATE _____

APPROVED: _____ CITY ENGINEER

SITE NOTES:

- ALL IMPROVEMENTS WITHIN THE PUBLIC RIGHT-OF-WAY MUST COMPLY WITH THE CITY OF ALLENTOWN STANDARDS AND SPECIFICATIONS.
- ALL CITY PERMITS MUST BE OBTAINED PRIOR TO THE START OF CONSTRUCTION.
- NO VISION OBSTRUCTING OBJECT SHALL BE PERMITTED WHICH EXCEEDS A HEIGHT OF 30 INCHES ABOVE THE ELEVATION OF THE INTERSECTING DRIVEWAY AND STREET.
- THE DEVELOPER SHALL COMPLY WITH THE STIPULATIONS OF THE CITY OF ALLENTOWN CODIFIED ORDINANCE NO. 14476 (ACT 167).
- ALL LATERAL SANITARY SEWER PIPING IS TO BE SCH 40 OR SDR-26 PVC PIPING.
- ANY WORK TO BE DONE IN THE PUBLIC RIGHTS-OF-WAY SHALL BE DONE IN ACCORDANCE TO CITY AND LCA STANDARDS.
- WORK TO BE PERFORMED ONSITE, SHALL BE DONE IN ACCORDANCE WITH THE IBC.
- APPROVED AND SIGNED PLANS SHALL BE RECORDED WITHIN 90 DAYS OF CITY SIGNATURE AT THE LEHIGH COUNTY RECORDER OF DEEDS OFFICE.
- NEW DEEDS SHALL BE RECORDED WITH THE LEHIGH COUNTY RECORDER OF DEEDS FOR PROPOSED LOTS 1 & 2 WITHIN 90 DAYS OF FINAL PLAN RECORDING.
- THE RECORDED DEED FOR LOT 2 SHALL INCLUDE AN EASEMENT GRANTING OCCUPANTS, INVITEES, AND LICENSEES OF THE PREMISES ON LOT 1 A PERPETUAL RIGHT TO TRAVERSE LOT 2 TO ACCESS THE PARKING FACILITIES.
- THE INTENT OF THIS PLAN IS TO SUBDIVIDE THE PROPERTY AT 1418-1420 WALNUT STREET AND DEVELOP THE NEW LOT FACING HICKORY STREET.
- THE PLUMBER SHALL UTILIZE ONE OF THE EXISTING WYES TO CONNECT THE SANITARY SEWER LATERAL TO THE EXISTING SANITARY SEWER MAIN.
- ALL STORM SEWER COLLECTION SYSTEM PIPING SHALL HAVE WATER-TIGHT JOINTS CONFORMING TO THE LATEST OR SUPERSESSION OF ASTM C361, C443, C877, C1628, C1986, D3212, AND OTHERS AS APPROVED BY THE CITY ENGINEER.

LEGEND

- EXISTING PROPERTY LINE
- EXISTING RIGHT-OF-WAY LINE
- EXISTING CURB
- EXISTING CONCRETE
- EXISTING TREE
- EXISTING UTILITY POLE
- EXISTING OVERHEAD WIRE
- EXISTING FENCE
- PROPOSED PROPERTY LINE
- BUILDING SETBACK LINE
- PROPOSED WHEEL STOP
- PROPOSED CURB
- PROPOSED CONCRETE
- PROPOSED ASPHALT
- PROPOSED ASPHALT MILL AND OVERLAY
- PROPOSED FENCE
- PROPOSED SHRUB
- PROPOSED MONUMENT
- PROPOSED 6" YARD DRAIN
- PROPOSED WATER VALVE
- PROPOSED CLEANOUT
- PROPOSED DOWNSPOUT
- PROPOSED SHADE TREE

APPROVED VARIANCES:

- APPEAL #A-2023-00874 REAFFIRMED 8/11/2025 - § 660-54 - MINIMUM WIDTH OF SIDE YARD (2.7' EXISTING, 6' REQUIRED)

APPROVED WAIVER:

- WAIVER FOR § 350-26.C(4) GRANTED 12/09/2025 - WHICH REQUIRES THAT ALL NEW LOTS SHALL HAVE A FRONTAGE ON A PUBLIC STREET WHICH CONNECTS TO OTHER EXISTING PUBLIC STREETS

SURVEYOR'S CERTIFICATION

I HEREBY CERTIFY THAT THIS PLAN HAS BEEN COMPILED FROM A SURVEY ACTUALLY MADE ON THE GROUND, THAT IT IS CORRECT AND AT THE TIME THE SURVEY WAS MADE, THERE WERE NO EASEMENTS OR ENCROACHMENTS ACROSS PROPERTY LINES, OTHER THAN THOSE SHOWN.

(SEAL) RYAN PATRICK, P.L.S. DATE _____

SURVEY NOTES

- FIELD WORK FOR BOUNDARY SURVEY AND EXISTING FEATURES SURVEY OF 1420 WALNUT STREET, CITY OF ALLENTOWN, LEHIGH COUNTY, PENNSYLVANIA WAS COMPLETED IN DECEMBER, 2023.
- HORIZONTAL DATUM IS BASED ON PENNSYLVANIA STATE PLANE NAD 83. METES AND BOUNDS ARE LABELED PER STATE PLANE.
- VERTICAL DATUM IS BASED ON NAVD83.
- BOUNDARY INFORMATION IS BASED ON RIGHT OF WAY LOCATIONS AND ADJOINING PARTY WALL LOCATIONS.
- BY GRAPHIC PLOTTING ONLY THE FOLLOWING PROPERTY IS LOCATED IN THE FOLLOWING FLOOD HAZARD ZONE: 1420 WALNUT STREET, ONE PER FEMA FLOOD MAP NUMBERS: 420770251F DATED 07/16/2004.
- THE FOLLOWING DOCUMENTS WERE USED IN RESOLUTION OF THE BOUNDARY IN PREPARATION OF THE SURVEY MAP:
 A) DEEDS OF RECORD RECORDED IN THE LEHIGH COUNTY RECORDER OF DEEDS - INSTRUMENT NO. 20220818P (TN 54967810554 - SUBJECT TRACT)
 - DEEDS OF RECORD FOR ALL ADJOINING PROPERTIES.
- A PA ONE CALL WAS PLACED FOR SITE HAVING POCS NO. 20253491966. UTILITIES SHOWN ARE CONSIDERED APPROXIMATE.
- ZONING REPORT OR LETTER WAS NOT PROVIDED TO THE SURVEYOR BY THE CLIENT OR THE CLIENTS DESIGNATED REPRESENTATIVE. ZONING INFORMATION IS NOT SHOWN.
- A LAND SURVEYOR IN THE COMMONWEALTH OF PENNSYLVANIA CAN ONLY CERTIFY TO AS-CONSTRUCTED INFORMATION THAT CAN BE OBTAINED FROM ABOVE GROUND OBSERVATIONS. LOCATIONS OF UNDERGROUND UTILITIES SUCH AS ALL SANITARY MAINS, STORM SEWER PIPING, WATER LINES, GAS PIPING, ELECTRICAL AND CABLE LINES ARE NOT CERTIFIED BY THE BELOW SIGNED INDIVIDUAL AND ARE CONSIDERED TO BE APPROXIMATE.
- LEGAL RIGHT OF WAY INFORMATION SHOWN IS BASED ON A PLAN PROVIDED BY THE CITY OF ALLENTOWN 1418.DWG.
- NO TITLE COMMITMENT WAS PROVIDED TO THE SURVEYOR. ADDITIONAL EASEMENTS AND RIGHT OF WAYS MAY EXIST.

CITY OF ALLENTOWN ZONING TABLE (LOT 1)				
1. OWNER/APPLICANT	IDEAL MANAGEMENT GROUP, LLC PO BOX 632 WHITEHALL, PA 18052			
2. DISTRICT	R-H	3. EXISTING USE	BY-RIGHT R-H RESIDENTIAL	4. LOT AREA
PROPOSED USE	BY-RIGHT R-H RESIDENTIAL	PROPOSED USE	BY-RIGHT R-H RESIDENTIAL	PROPERTY LINES
MINIMUM LOT AREA (SF.)	5,400	REQUIRED	11,040	EXISTING
MINIMUM LOT WIDTH (FT.)	40.00	EXISTING	11,040	PROPOSED
MINIMUM AREA PER DWELLING UNIT (SF.)	1,800	PROPOSED	7,200	42.00
MAXIMUM BUILDING AREA (%)	60.00%	PROPOSED	48.00	48.00
MAXIMUM BUILDING HEIGHT (STORIES)	3	PROPOSED	2,760	1,800
MINIMUM BUILDING SETBACKS	17.09%	PROPOSED	26.21%	60.00%
MINIMUM FRONT YARD (FT.)	20.00	PROPOSED	23.06	3
MINIMUM SIDE YARD (FT.)	6.00	PROPOSED	2.70	3
MINIMUM REAR YARD (FT.)	35.00	PROPOSED	131.68	31.68

CITY OF ALLENTOWN ZONING TABLE (LOT 2)				
1. OWNER/APPLICANT	IDEAL MANAGEMENT GROUP, LLC PO BOX 632 WHITEHALL, PA 18052			
2. DISTRICT	TBD	3. EXISTING USE	BY-RIGHT R-H RESIDENTIAL	4. LOT AREA
PROPOSED USE	BY-RIGHT R-H RESIDENTIAL	PROPOSED USE	BY-RIGHT R-H RESIDENTIAL	PROPERTY LINES
MINIMUM LOT AREA (SF.)	1,800	REQUIRED	3,840	EXISTING
MINIMUM LOT WIDTH (FT.)	42.00	EXISTING	0.00	PROPOSED
MINIMUM AREA PER DWELLING UNIT (SF.)	1,800	PROPOSED	0.00	15.00
MAXIMUM BUILDING AREA (%)	60.00%	PROPOSED	21.88%	4.00
MAXIMUM BUILDING HEIGHT (STORIES)	3	PROPOSED	2	35.00
MINIMUM BUILDING SETBACKS	15.00	PROPOSED	15.00	15.00
MINIMUM FRONT YARD (FT.)	0.00	PROPOSED	0.00	4.00
MINIMUM SIDE YARD (FT.)	0.00	PROPOSED	0.00	4.00
MINIMUM REAR YARD (FT.)	0.00	PROPOSED	0.00	35.00

PARKING TABLE (LOT 1)			
EXISTING	MINIMUM REQUIRED	PROPOSED	
Multi-Family Dwelling	1.5x Dwelling Unit		
TOTAL	1	4 x 1.5 = 6	5*
ADA SPACES	0	1	1

IMPERVIOUS SURFACE TABLE (LOT 1)			
EXISTING	MINIMUM REQUIRED	PROPOSED	
TOTAL POST-DEVELOPMENT IMPERVIOUS SURFACES (SF)			4,719

PARKING TABLE (LOT 2)			
EXISTING	MINIMUM REQUIRED	PROPOSED	
Multi-Family Dwelling	2x Dwelling Unit		
TOTAL	N/A	2 x 2 = 4	4
ADA SPACES	N/A	0	0

IMPERVIOUS SURFACE TABLE (LOT 2)			
EXISTING	MINIMUM REQUIRED	PROPOSED	
TOTAL POST-DEVELOPMENT IMPERVIOUS SURFACES (SF)			3,058

SIGNAGE TABLE				
QUANTITIES	SYMBOL	DESCRIPTION	AREA OF SIGN (SQ')	TOTAL AREA OF SIGN (SF)
1	R7-8	RESERVED PARKING SIGN (12"x18")	1.50	1.50
1	R7-8F	RESERVED PARKING PENALTIES SIGN (12"x18")	1.50	1.50
1	R7-8P	VAN ACCESSIBLE SIGN (12"x6")	0.50	0.50

BENCHMARK NOTES:

- THE BENCHMARK FOR THIS PLAN IS AN EXISTING SANITARY MANHOLE WEST OF 1418-1420 WALNUT STREET WITHIN HICKORY STREET. THE RIM ELEVATION IS 375.55
- HORIZONTAL DATUM IS BASED ON PENNSYLVANIA STATE PLANE NAD 83. METES AND BOUNDS ARE LABELED PER STATE PLANE.
- VERTICAL DATUM IS BASED ON NAVD83.

GRAPHIC SCALE

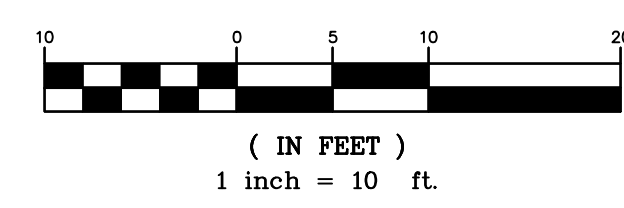

DATE 11/14/2025
 CADD FILE 251690102
 JOB NO 251669
 DSG BY RKG
 DWN BY RKG
 CKD BY JLK
 SCALE 1" = 10'
 DRAWER NUMBER -
 SHEET 2 OF 11 SHEETS
 DRAWING NUMBER C-101

CALL BEFORE YOU DIG
 PENNSYLVANIA LAW REQUIRES
 3 WORKING DAYS NOTICE FOR
 CONSTRUCTION PHASE AND 10 WORKING
 DAYS IN DESIGN STAGE-STOP CALL
 PENNSYLVANIA ONE CALL SYSTEM, INC.
 SERIAL NUMBER 20252162344
 1-800-242-1776

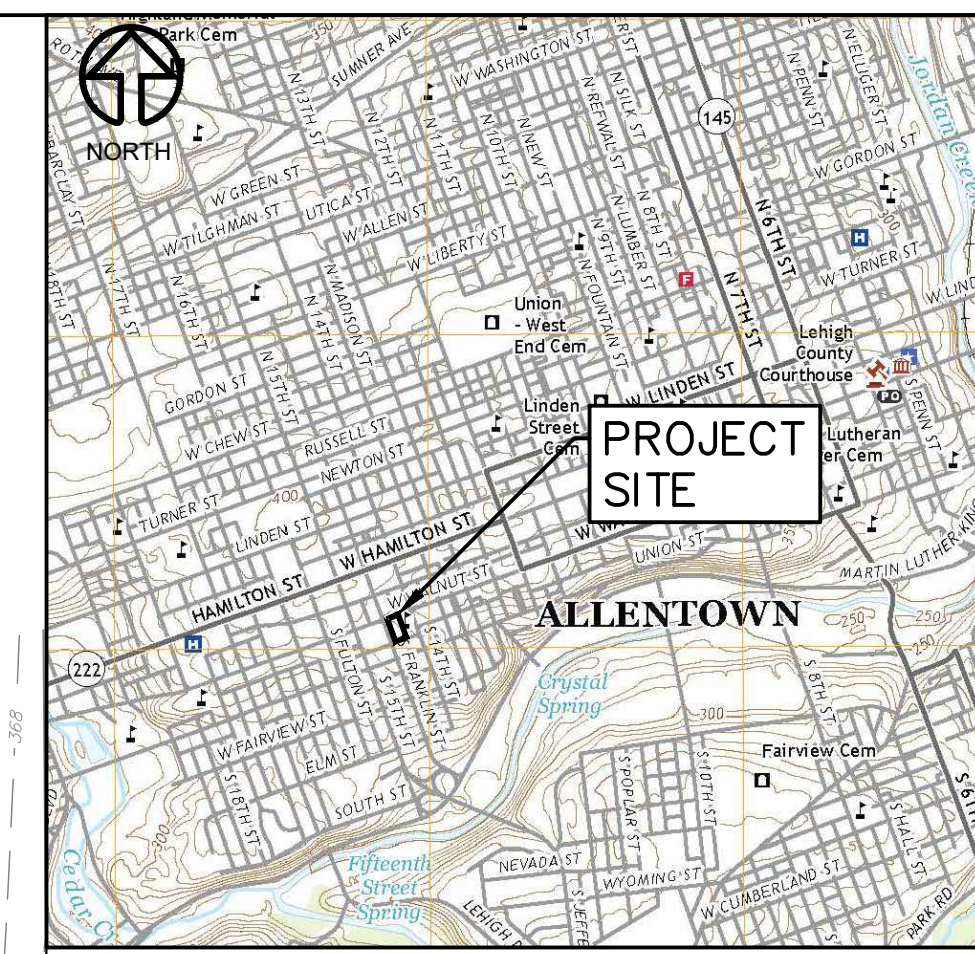
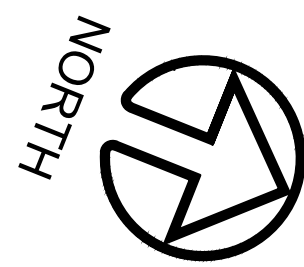

Carroll Engineering Corporation
 CORPORATE OFFICE
 949 EASTON ROAD
 WARRINGTON, PA 18976
 PHONE: 215.343.5700
 FAX: 215.343.0875
 630 Freedom Business Ctr., 3rd Fl. 105 Radar Boulevard, Suite 206
 King of Prussia, PA 19406 Hillside, NJ 08044
 Phone: 610.572.7093 Phone: 908.874.7500
 Fax: 908.874.7502
 433 Lancaster Avenue, Suite 200 101 Larry Holmes Drive, Suite 201
 Malvern, PA 19355 Easton, PA 18042
 Phone: 610.489.5100 Phone: 610.989.4940
 www.carrollengineering.com

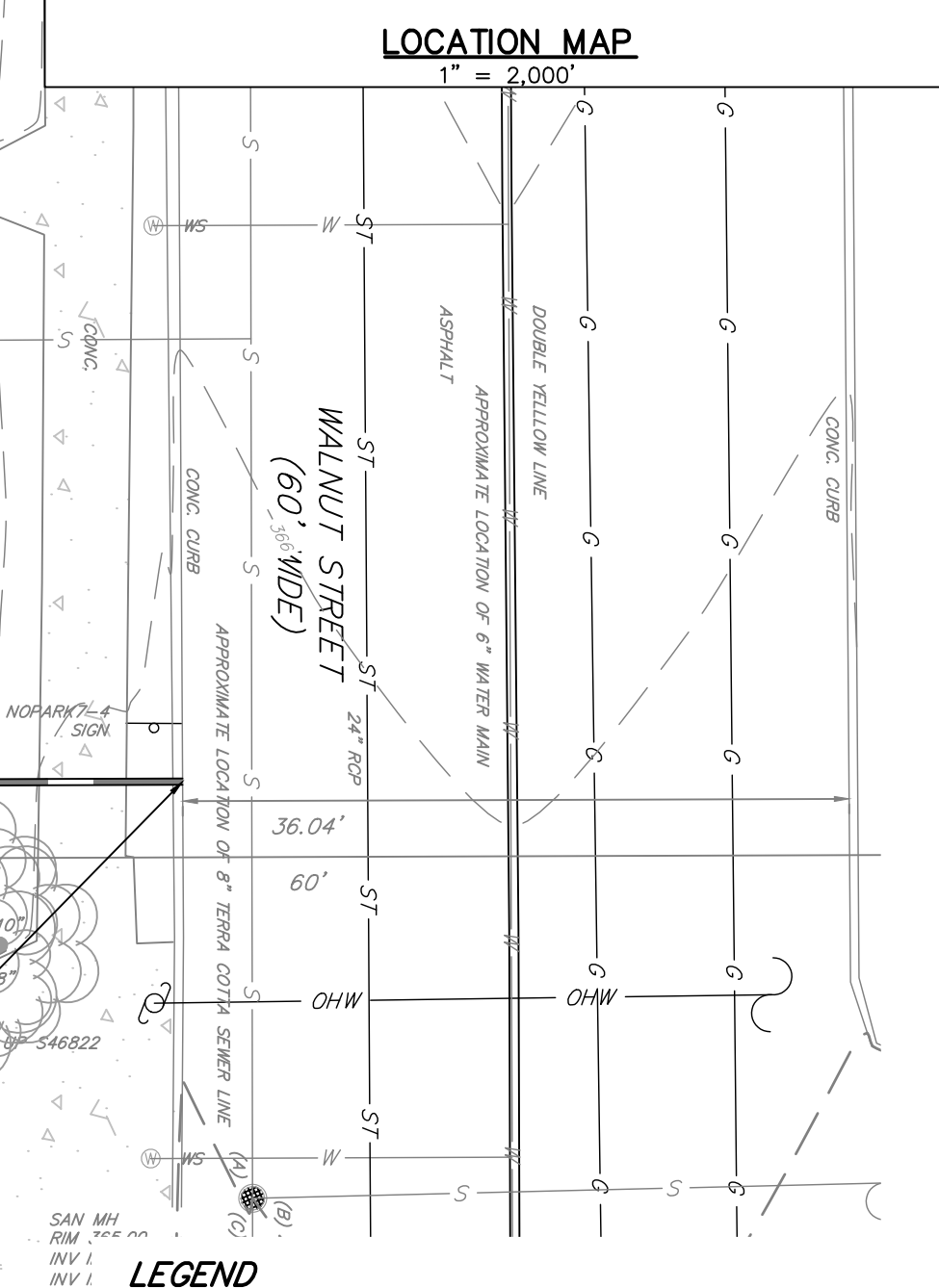
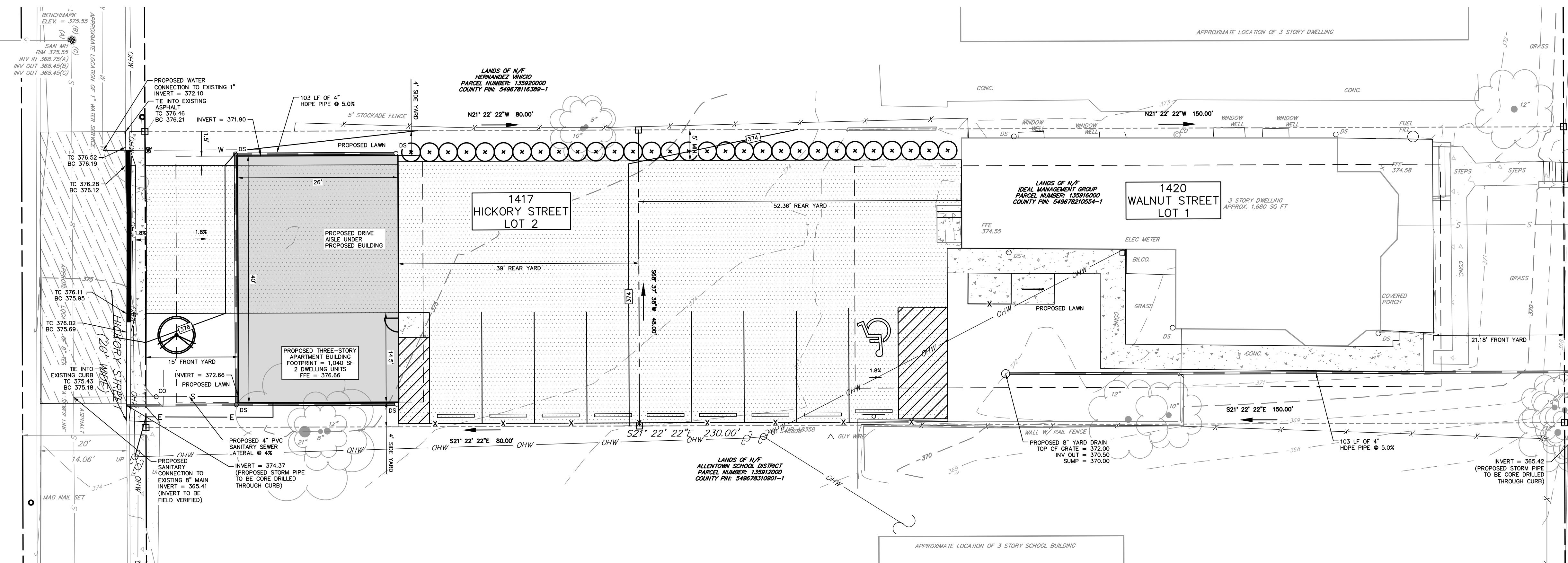
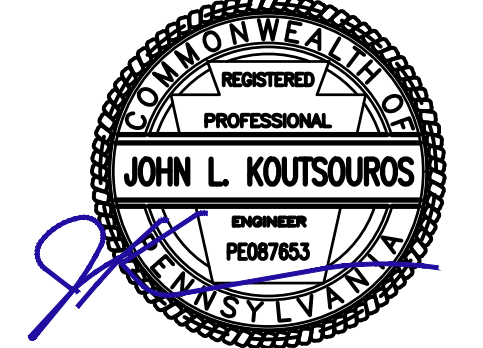

LEGEND

	EXISTING PROPERTY LINE
	RIGHT-OF-WAY LINE
	EXISTING CURB
	EXISTING CONCRETE
	EXISTING TREE
	EXISTING MAJOR CONTOUR
	EXISTING MINOR CONTOUR
	EXISTING GAS LINE
	EXISTING WATER LINE
	EXISTING STORM SEWER LINE
	EXISTING SANITARY SEWER LINE
	EXISTING SANITARY MANHOLE
	PROPOSED PROPERTY LINE
	PROPOSED WATER LINE
	PROPOSED SANITARY LINE
	PROPOSED STORM LINE
	PROPOSED 8\"/>
	PROPOSED WATER VALVE
	PROPOSED CLEANOUT
	PROPOSED DOWNSPOUT
	PROPOSED CURB
	PROPOSED DEPRESSED CURB
	PROPOSED CONCRETE
	PROPOSED ASPHALT
	PROPOSED ASPHALT MILL AND OVERLAY
	PROPOSED SHADE TREE
	PROPOSED SHRUB
	PROPOSED MONUMENT
	PROPOSED MINOR CONTOUR
	PROPOSED MAJOR CONTOUR

SURVEY NOTES

- FIELD WORK FOR BOUNDARY SURVEY AND EXISTING FEATURES SURVEY OF 1420 WALNUT STREET, CITY OF ALLENTOWN, LEHIGH COUNTY, PENNSYLVANIA WAS COMPLETED IN DECEMBER, 2023.
- HORIZONTAL DATUM IS BASED ON PENNSYLVANIA STATE PLANE NAD 83. METES AND BOUNDS ARE LABELED PER STATE PLANE.
- VERTICAL DATUM IS BASED ON NAVD83.
- BOUNDARY INFORMATION IS BASED ON RIGHT OF WAY LOCATIONS AND ADJOINING PARTY WALL LOCATIONS.
- BY DRAWING PLOTTING ONLY THE FOLLOWING PROPERTY IS LOCATED IN THE FOLLOWING FLOOD HAZARD ZONE:
1420 WALNUT STREET, ZONE 1
PER FEMA FLOOD MAP NUMBERS: 4207702251F DATED 07/16/2004.
- THE FOLLOWING DOCUMENTS WERE USED IN RESOLUTION OF THE BOUNDARY IN PREPARATION OF THE SURVEY MAP:
A) DEEDS OF RECORD RECORDED IN THE LEHIGH COUNTY RECORDER OF DEEDS - INSTRUMENT NO. 202201841 (P/N 548678210254 - SUBJECT TRACT) - DEEDS OF RECORD FOR ALL ADJOINING PROPERTIES
7) A PA ONE CALL WAS PLACED FOR SITE HAVING POCS NO. 20233481986. UTILITIES SHOWN ARE CONSIDERED APPROXIMATE.
8) ZONING REPORT OR LETTER WAS NOT PROVIDED TO THE SURVEYOR BY THE CLIENT OR THE CLIENTS DESIGNATED REPRESENTATIVE. ZONING INFORMATION IS NOT SHOWN.
9) A LAND SURVEYOR IN THE COMMONWEALTH OF PENNSYLVANIA CAN ONLY CERTIFY TO AS-CONSTRUCTED INFORMATION THAT CAN BE OBTAINED FROM ABOVE GROUND OBSERVATIONS. LOCATIONS OF UNDERGROUND UTILITY LINES SUCH AS ALL SANITARY MAINS, STORM SEWER PIPING, WATER LINES, GAS PIPING, ELECTRICAL AND CABLE LINES ARE NOT CERTIFIED BY THE BELOW SIGNED INDIVIDUAL AND ARE CONSIDERED TO BE APPROXIMATE.
10) LEGAL RIGHT OF WAY INFORMATION SHOWN IS BASED ON A PLAN PROVIDED BY THE CITY OF ALLENTOWN 1/4 SH4L.
11) NO TITLE COMMITMENT WAS PROVIDED TO THE SURVEYOR. ADDITIONAL EASEMENTS AND RIGHT OF WAYS MAY EXIST.

UTILITY NOTES:

- ALL PROPOSED UTILITIES SHALL BE UNDERGROUND.
- ALL LATERAL SANITARY SEWER PIPING IS TO BE SCH 40 OR SDR-26 PVC PIPING.
- ANY WORK TO BE DONE IN THE PUBLIC RIGHTS-OF-WAY SHALL BE DONE IN ACCORDANCE TO CITY AND LCA STANDARDS.
- IT IS THE RESPONSIBILITY OF THE CONTRACTOR TO FIELD VERIFY ALL EXISTING UTILITIES.
- THE PROPERTY OWNER IS RESPONSIBLE FOR OBTAINING ALL NECESSARY CITY OR ANY OTHER APPLICABLE PERMITS INCLUDING, BUT NOT LIMITED TO, PLUMBING, ROAD OPENING, UTILITY CROSSING, STREAM CROSSING, ETC.

GRADING AND CONSTRUCTION NOTES:

- PROPOSED GRADES IN LAWN SHALL NOT EXCEED 33%.
- ALL PROPOSED UTILITIES SHALL BE UNDERGROUND.

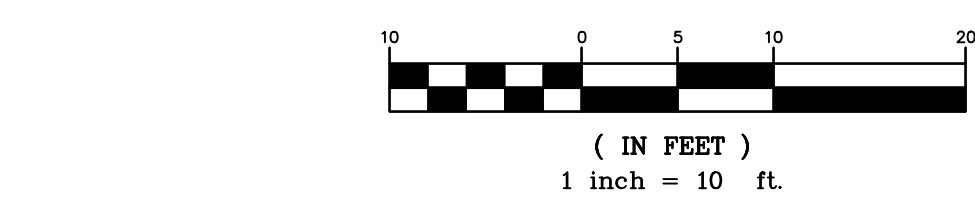

GRADING & UTILITY PLAN

FINAL PLAN - 1420 WALNUT STREET (PARCEL 135916000)

SITUATED IN WARD 13, CITY OF ALLENTOWN, LEHIGH COUNTY, PENNSYLVANIA
 PREPARED FOR
IDEAL MANAGEMENT GROUP
 P.O. BOX 632
 WHITEHALL, PA 18052

NO.	DATE	DESCRIPTION
2	2/17/24	PER ALLENTOWN COMMENTS
1	2/27/24	PER ALLENTOWN COMMENTS

DATE	11/14/2025
CADD FILE	2516690105
JOB NO	251669
DSG BY	RKG
DWN BY	RKG
CKD BY	JLK
SCALE	1" = 10'
DRAWER NUMBER	-
SHEET	4 OF 11 SHEETS
DRAWING NUMBER	C-102

CALL BEFORE YOU DIG
 PENNSYLVANIA LAW REQUIRES
 3 WORKING DAYS NOTICE FOR
 CONSTRUCTION PHASE AND 10 WORKING
 DAYS IN DESIGN STAGE-STOP CALL
 PENNSYLVANIA ONE CALL SYSTEM, INC.
 SERIAL NUMBER 20252162344
 1-800-242-1776

X. SECTION 10

1. PROJECT INFORMATION

Project Name: **1420 Walnut Street**

Date of Review: **2/16/2026 02:15:23 PM**

Project Category: **Development, Residential, Subdivision containing more than 2 lots and/or 2 single-family units**

Project Area: **0.32 acres**

County(s): **Lehigh**

Township/Municipality(s): **Allentown City**

ZIP Code:

Quadrangle Name(s): **ALLENTOWN EAST**

Watersheds HUC 8: **Lehigh**

Watersheds HUC 12: **Little Lehigh Creek-Lehigh River**

Decimal Degrees: **40.596365, -75.485787**

Degrees Minutes Seconds: **40° 35' 46.9127" N, 75° 29' 8.8329" W**



2. SEARCH RESULTS

Agency	Results	Response
PA Game Commission	Conservation Measure	No Further Review Required, See Agency Comments
PA Department of Conservation and Natural Resources	No Known Impact	No Further Review Required
PA Fish and Boat Commission	No Known Impact	No Further Review Required
U.S. Fish and Wildlife Service	Potential Impact	MORE INFORMATION REQUIRED, See Agency Response

As summarized above, Pennsylvania Natural Diversity Inventory (PNDI) records indicate there may be potential impacts to threatened and endangered and/or special concern species and resources within the project area. If the response above indicates "No Further Review Required" no additional communication with the respective agency is required. If the response is "Further Review Required" or "See Agency Response," refer to the appropriate agency comments below. Please see the DEP Information Section of this receipt if a PA Department of Environmental Protection Permit is required.

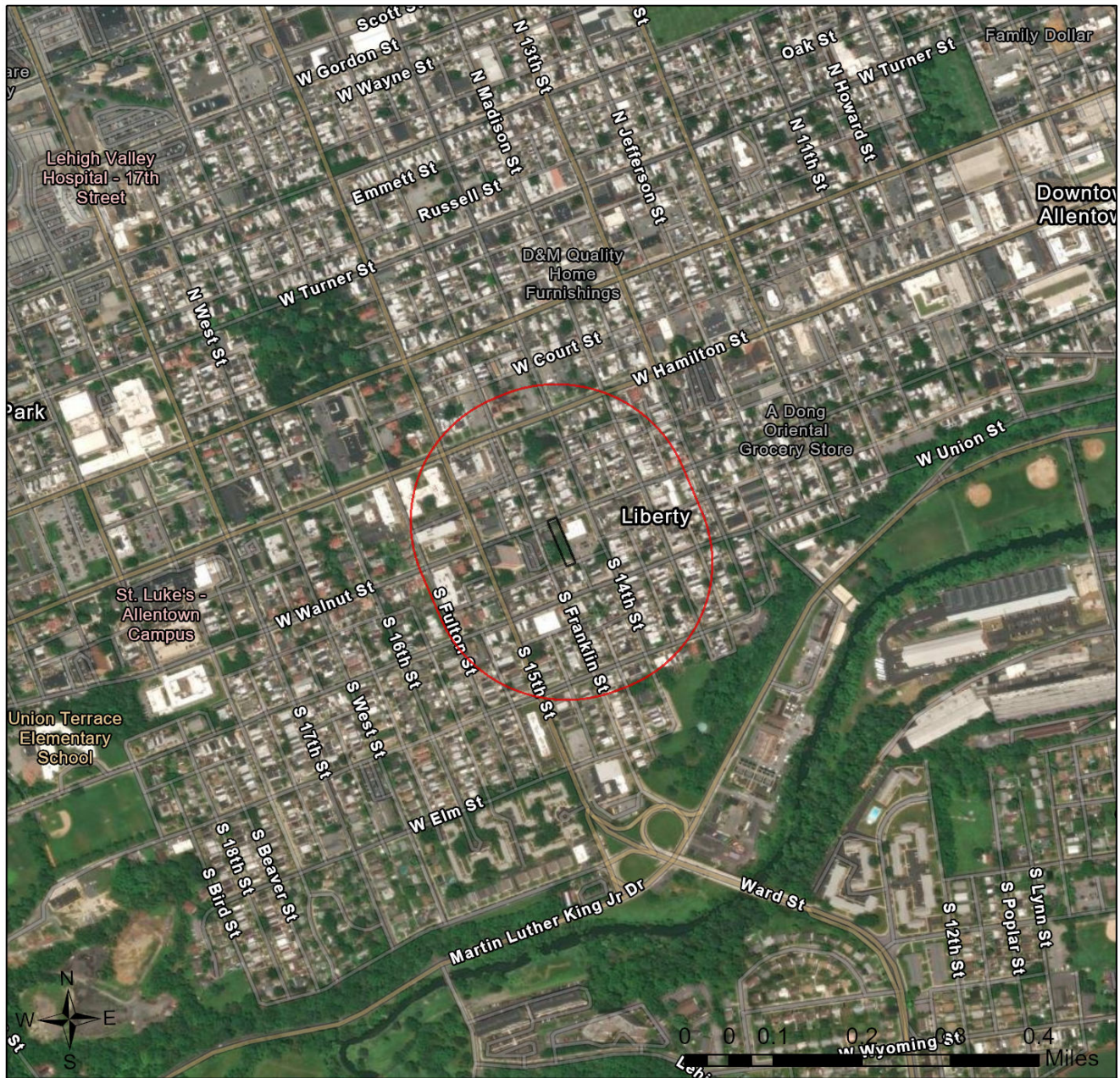
1420 Walnut Street





-  Buffered Project Boundary
-  Project Boundary

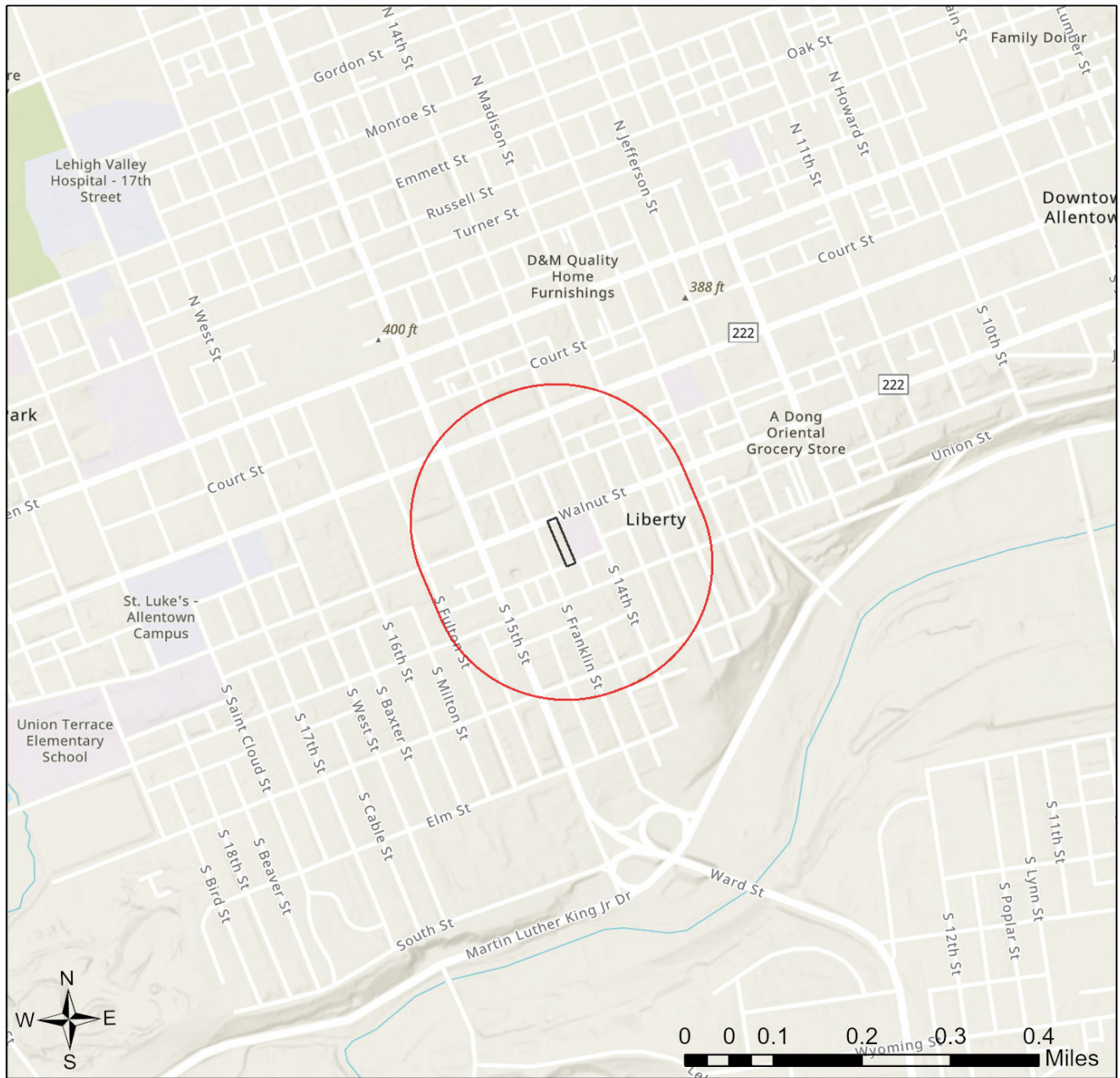

Sources: Esri, Vantor, Airbus DS, USGS, NGA, NASA, CGIAR, N Robinson, NCEAS, NLS, OS, NMA, Geodatastyrelsen, Rijkswaterstaat, GSA, Geoland, FEMA, Intermap, and the GIS user community

1420 Walnut Street



-  Buffered Project Boundary
-  Project Boundary



Sources: Esri, Vantor, Airbus DS, USGS, NGA, NASA, CGIAR, N Robinson, NCEAS, NLS, OS, NMA, Geodatastyrelsen, Rijkswaterstaat, GSA, Geoland, FEMA, Intermap, and the GIS user community

RESPONSE TO QUESTION(S) ASKED

Q1: Will the action include disturbance to trees such as tree cutting (or other means of knocking down, or bringing down trees, tree topping, or tree trimming), pesticide/herbicide application or prescribed fire?

Your answer is: Yes

Q2: Does the action area contain any caves (or associated sinkholes, fissures, or other karst features), mines, rocky outcroppings, culverts, or tunnels that could provide habitat for hibernating bats?

Your answer is: No

Q3: Will the action include disturbance to trees such as tree cutting (or other means of knocking down, or bringing down trees, tree topping, or tree trimming), pesticide/herbicide application or prescribed fire?

Your answer is: Yes

Q4: Does the action area contain any caves (or associated sinkholes, fissures, or other karst features), mines, rocky outcroppings, culverts, or tunnels that could provide habitat for hibernating bats?

Your answer is: No

3. AGENCY COMMENTS

Regardless of whether a DEP permit is necessary for this proposed project, any potential impacts to threatened and endangered species and/or special concern species and resources must be resolved with the appropriate jurisdictional agency. In some cases, a permit or authorization from the jurisdictional agency may be needed if adverse impacts to these species and habitats cannot be avoided.

These agency determinations and responses are **valid for two years** (from the date of the review), and are based on the project information that was provided, including the exact project location; the project type, description, and features; and any responses to questions that were generated during this search. If any of the following change: 1) project location, 2) project size or configuration, 3) project type, or 4) responses to the questions that were asked during the online review, the results of this review are not valid, and the review must be searched again via the PNDI Environmental Review Tool and resubmitted to the jurisdictional agencies. The PNDI tool is a primary screening tool, and a desktop review may reveal more or fewer impacts than what is listed on this PNDI receipt. The jurisdictional agencies **strongly advise against** conducting surveys for the species listed on the receipt prior to consultation with the agencies.

PA Game Commission

RESPONSE:

Conservation Measure: Potential impacts to state and federally listed species which are under the jurisdiction of both the Pennsylvania Game Commission (PGC) and the U.S. Fish and Wildlife Service may occur as a result of this project. As a result, the PGC defers comments on potential impacts to federally listed species to the U.S. Fish and Wildlife Service. No further coordination with the Pennsylvania Game Commission is required at this time.

PA Department of Conservation and Natural Resources

RESPONSE:

No impact is anticipated to threatened and endangered species and/or special concern species and resources.

PA Fish and Boat Commission

RESPONSE:

No impact is anticipated to threatened and endangered species and/or special concern species and resources.

U.S. Fish and Wildlife Service

RESPONSE:

Information Request: Your project is within the range of the federally listed northern long-eared bat. Enter project information into IPaC (<http://ecos.fws.gov/ipac/>). Follow the step-by-step process to review this project's potential effect on federally listed species. For step-by-step instructions, please see our Project Review Page (<https://www.fws.gov/office/pennsylvania-ecological-services/project-revi...>)

Information Request: Your project is within the range of the federally listed Indiana bat. Enter project information into IPaC (<http://ecos.fws.gov/ipac/>). Follow the step-by-step process to review this project's potential effect on federally listed species. For step-by-step instructions, please see our Project Review Page (<https://www.fws.gov/office/pennsylvania-ecological-services/project-revi...>)

WHAT TO SEND TO JURISDICTIONAL AGENCIES

If project information was requested by one or more of the agencies above, upload* or email the following information to the agency(s) (see AGENCY CONTACT INFORMATION). Instructions for uploading project materials can be found [here](#). This option provides the applicant with the convenience of sending project materials to a single location accessible to all three state agencies (but not USFWS).

*If information was requested by USFWS, applicants must submit their project using [IPaC](#), following the [USFWS Project Submission](#) Instructions. USFWS will not accept or review project materials uploaded via the Conservation Explorer.

Check-list of Minimum Materials to be submitted:

___ Project narrative with a description of the overall project, the work to be performed, current physical characteristics of the site and acreage to be impacted.

___ A map with the project boundary and/or a basic site plan (particularly showing the relationship of the project to the physical features such as wetlands, streams, ponds, rock outcrops, etc.)

In addition to the materials listed above, USFWS REQUIRES the following

___ **SIGNED** copy of a Final Project Environmental Review Receipt

The inclusion of the following information may expedite the review process.

___ Color photos keyed to the basic site plan (i.e. showing on the site plan where and in what direction each photo was taken and the date of the photos)

___ Information about the presence and location of wetlands in the project area, and how this was determined (e.g., by a qualified wetlands biologist), if wetlands are present in the project area, provide project plans showing the location of all project features, as well as wetlands and streams.

4. DEP INFORMATION

The Pa Department of Environmental Protection (DEP) requires that a signed copy of this receipt, along with any required documentation from jurisdictional agencies concerning resolution of potential impacts, be submitted with applications for permits requiring PNDI review. Two review options are available to permit applicants for handling PNDI coordination in conjunction with DEP's permit review process involving either T&E Species or species of special concern. Under sequential review, the permit applicant performs a PNDI screening and completes all coordination with the appropriate jurisdictional agencies prior to submitting the permit application. The applicant will include with its application, both a PNDI receipt and/or a clearance letter from the jurisdictional agency if the PNDI Receipt shows a Potential Impact to a species or the applicant chooses to obtain letters directly from the jurisdictional agencies. Under concurrent review, DEP, where feasible, will allow technical review of the permit to occur concurrently with the T&E species consultation with the jurisdictional agency. The applicant must still supply a copy of the PNDI Receipt with its permit application. The PNDI Receipt should also be submitted to the appropriate agency according to directions on the PNDI Receipt. The applicant and the jurisdictional agency will work together to resolve the potential impact(s). See the DEP PNDI policy at <https://conservationexplorer.dcnr.pa.gov/content/resources>.

5. ADDITIONAL INFORMATION

The PNDI environmental review website is a preliminary screening tool. There are often delays in updating species status classifications. Because the proposed status represents the best available information regarding the conservation status of the species, state jurisdictional agency staff give the proposed statuses at least the same consideration as the current legal status. If surveys or further information reveal that a threatened and endangered and/or special concern species and resources exist in your project area, contact the appropriate jurisdictional agency/agencies immediately to identify and resolve any impacts.

For a list of species known to occur in the county where your project is located, please see the species lists by county found on the PA Natural Heritage Program (PNHP) home page (www.naturalheritage.state.pa.us). Also note that the PNDI Environmental Review Tool only contains information about species occurrences that have actually been reported to the PNHP.

6. AGENCY CONTACT INFORMATION

PA Department of Conservation and Natural Resources

Bureau of Forestry, Ecological Services Section
400 Market Street, PO Box 8552
Harrisburg, PA 17105-8552
Email: RA-HeritageReview@pa.gov

PA Fish and Boat Commission

Division of Environmental Services
595 E. Rolling Ridge Dr., Bellefonte, PA 16823
Email: RA-FBPACENOTIFY@pa.gov

U.S. Fish and Wildlife Service

Pennsylvania Field Office
Endangered Species Section
110 Radnor Rd; Suite 101
State College, PA 16801
Email: IR1_ESPenn@fws.gov
NO Faxes Please

PA Game Commission

Bureau of Wildlife Management
Division of Environmental Review
2001 Elmerton Avenue, Harrisburg, PA 17110-9797
Email: RA-PGC_PNDI@pa.gov
NO Faxes Please

7. PROJECT CONTACT INFORMATION

Name: John Koutsouros
Company/Business Name: Carroll Engineering Corporation
Address: 949 Easton Road
City, State, Zip: Warrington, PA, 18976
Phone: (215) 268-3808 Fax: ()
Email: jkoutsouros@carrollengineering.com

8. CERTIFICATION

I certify that ALL of the project information contained in this receipt (including project location, project size/configuration, project type, answers to questions) is true, accurate and complete. In addition, if the project type, location, size or configuration changes, or if the answers to any questions that were asked during this online review change, I agree to re-do the online environmental review.



applicant/project proponent signature

2/16/2026

date



United States Department of the Interior



FISH AND WILDLIFE SERVICE
Pennsylvania Ecological Services Field Office
110 Radnor Road Suite 101
State College, PA 16801-7987
Phone: (814) 234-4090 Fax: (814) 234-0748

In Reply Refer To:
Project code: 2026-0050360
Project Name: 1420 Walnut Street

02/16/2026 19:07:03 UTC

Federal Nexus: no
Federal Action Agency (if applicable):

Subject: Technical assistance for '1420 Walnut Street'

Dear John Koutsouros:

This letter records your determination using the Information for Planning and Consultation (IPaC) system provided to the U.S. Fish and Wildlife Service (Service) on February 16, 2026, for “1420 Walnut Street” (here forward, Project). This project has been assigned Project Code 2026-0050360 and all future correspondence should clearly reference this number.

The Service developed the IPaC system and associated species’ determination keys in accordance with the Endangered Species Act of 1973 (ESA; 87 Stat. 884, as amended; 16 U.S.C. 1531 et seq.) and based on a standing analysis. All information submitted by the Project proponent into the IPaC must accurately represent the full scope and details of the Project. Failure to accurately represent or implement the Project as detailed in IPaC or the Northeast Determination Key (Dkey), invalidates this letter. **Answers to certain questions in the DKey commit the project proponent to implementation of conservation measures that must be followed for the ESA determination to remain valid.**

To make a no effect determination, the full scope of the proposed project implementation (action) should not have any effects (either positive or negative effect(s)), to a federally listed species or designated critical habitat. Effects of the action are all consequences to listed species or critical habitat that are caused by the proposed action, including the consequences of other activities that are caused by the proposed action. A consequence is caused by the proposed action if it would not occur but for the proposed action and it is reasonably certain to occur. Effects of the action may occur later in time and may include consequences occurring outside the immediate area involved in the action. (See § 402.17). Under Section 7 of the ESA, if a federal action agency makes a no effect determination, no further consultation with, or concurrence from, the Service is required (ESA §7). If a proposed Federal action may affect a listed species or designated critical habitat, formal consultation is required (except when the Service concurs, in writing, that a

proposed action "is not likely to adversely affect (NLAA)" listed species or designated critical habitat [50 CFR §402.02, 50 CFR§402.13]).

The IPaC results indicated the following species is (are) potentially present in your project area and, based on your responses to the Service's Northeast DKey, you determined the proposed Project will have the following effect determinations:

Species	Listing Status	Determination
Indiana Bat (<i>Myotis sodalis</i>)	Endangered	NLAA
Northeastern Bulrush (<i>Scirpus ancistrochaetus</i>)	Endangered	No effect

Conclusion

Coordination with the Service is complete. This letter serves as technical assistance. All conservation measures should be implemented as proposed. Thank you for considering federally listed species during your project planning.

If no changes occur with the Project or there are no updates on listed species, no further consultation/coordination for this project is required for the species identified above. However, the Service recommends that project proponents re-evaluate the Project in IPaC if: 1) the scope, timing, duration, or location of the Project changes (includes any project changes or amendments); 2) new information reveals the Project may impact (positively or negatively) federally listed species or designated critical habitat; or 3) a new species is listed, or critical habitat designated. If any of the above conditions occurs, additional consultation with the Service should take place before project implements any changes which are final or commits additional resources.

Other Species and Critical Habitat that May be Present in the Action Area

In addition to the species listed above, the following species and/or critical habitats may also occur in your project area and are not covered by this conclusion:

- Monarch Butterfly *Danaus plexippus* Proposed Threatened
- Northern Long-eared Bat *Myotis septentrionalis* Endangered
- Tricolored Bat *Perimyotis subflavus* Proposed Endangered

Please Note: If the Action may impact bald or golden eagles, additional coordination with the Service under the Bald and Golden Eagle Protection Act (BGEPA) (54 Stat. 250, as amended, 16 U.S.C. 668a-d) by the prospective permittee may be required. Please contact the Migratory Birds Permit Office, (413) 253-8643, or PermitsR5MB@fws.gov, with any questions regarding potential impacts to Eagles.

If you have any questions regarding this letter or need further assistance, please contact the Pennsylvania Ecological Services Field Office and reference the Project Code associated with this Project.

Action Description

You provided to IPaC the following name and description for the subject Action.

1. Name

1420 Walnut Street

2. Description

The following description was provided for the project '1420 Walnut Street':

Proposed subdivision (1 existing lot, 2 proposed lots) with a proposed 2-unit apartment building and conversion of the existing single family home to a 4-unit apartment building with associated parking areas and walkways

The approximate location of the project can be viewed in Google Maps: <https://www.google.com/maps/@40.59635005,-75.48579979256137,14z>

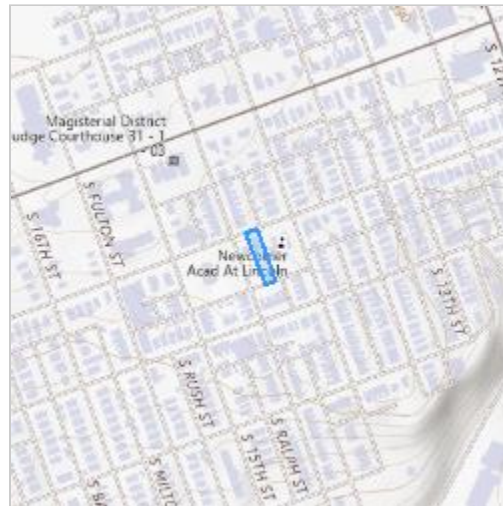

QUALIFICATION INTERVIEW

1. As a representative of this project, do you agree that all items submitted represent the complete scope of the project details and you will answer questions truthfully?

Yes

2. Does the proposed project include, or is it reasonably certain to cause, intentional take of listed species?

Note: This question could refer to research, direct species management, surveys, and/or studies that include intentional handling/encountering, harassment, collection, or capturing of any individual of a federally listed threatened, endangered, or proposed species.

No

3. Is the action authorized, permitted, licensed, funded, or being carried out by a Federal agency in whole or in part?

Note: for projects in Pennsylvania: Projects requiring authorization under Section 404 of the Clean Water Act and/or Section 10 of the Rivers and Harbors Act would be considered as having a federal nexus. Since the U.S. Army Corps of Engineers (Corps) has issued the Pennsylvania State Programmatic General Permit (PASPGP), which may be verified by the PA Department of Environmental Protection or certain Conservation Districts, the need to receive a Corps authorization to perform the work under the PASPGP serves as a federal nexus. As such, if proposing to use the PASPGP, you would answer 'yes' to this question.

No

4. Will the proposed project involve the use or storage of herbicide?

No

5. Will the proposed project involve herbaceous native vegetation removal (including prescribed fire that would result in burning of plants) or mowing?

Yes

6. Does any component of the project associated with this action include activities or structures that may pose a collision risk to **birds** (e.g., plane-based surveys, new or enlarged communication towers or broadcast towers, high voltage transmission lines, any type of towers with or without guy wires)?

No

7. Will the proposed project involve demolition, rehabilitation, property elevation, renovation, and/or rebuilding of one or more existing buildings (e.g., residential, commercial and industrial buildings, or utilities)? Note: if project activities include modification of bridges and/or culverts, answer this question "No".

Yes

8. Is the entire project footprint, including staging areas, currently developed or hard surfaced (i.e., the site consists entirely of existing roads, sidewalks, buildings, driveways, routinely mown grass etc.) and does not contain any undeveloped and/or previously undisturbed vegetated areas, including any trees that may be impacted by the project?

Yes

9. Does your project involve excessive noise (e.g. jackhammer or other equipment use outside a building that requires hearing protection for the operator), new hydrological impacts (e.g., changes to stormwater discharge), or impacts to structures that are being used by any federally endangered or threatened species (e.g., roosting Indiana bats, nesting piping plover or roseate tern using gravel or paved surfaces, etc.) or are there known reports of species using areas within the project footprint? Note: If unsure, answer no or conduct a site survey to ensure that listed species are not present.

Yes

10. Will completion of this project require clearing or land disturbance of any areas that were not already developed and/or disturbed prior to the start of the proposed project?

Note: Examples of land disturbance may include, but are not limited to, grading, tree or vegetation removal, excavation, etc.

No

11. Will the proposed project involve earth moving or other ground disturbance that could cause erosion and sedimentation, and/or contamination within 300 feet of a freshwater wetland or along a stream?

Note: Answer "Yes" to this question if erosion and sediment control measures will be used.

No

12. Will the proposed project impact streams or tributaries of streams where listed species may be present through activities such as, but not limited to, valley fills, large-scale vegetation removal that could result in ground destabilization, and/or change in site topography?

No

13. Will the proposed project involve vegetation removal within 300 feet of a perennial stream bank where aquatic listed species may be present?

No

14. Will erosion and sedimentation control Best Management Practices (BMPs) associated with applicable state and/or Federal permits, be applied to the project?

Note: If BMPs have been provided by and/or coordinated with and approved by the appropriate Ecological Services Field Office, answer "Yes" to this question.

Yes

15. Is the project being funded, lead, or managed in whole or in part by U.S Fish and Wildlife Restoration and Recovery Program (e.g., Partners, Coastal, Fisheries, Wildlife and Sport Fish Restoration, Refuges)?

No

16. Does the proposed project involve construction or installation of a non-commercial boat dock on a stream?

No

17. Does any component of the project associated with this action include activities or structures that may pose a collision risk to **bats** (e.g., plane-based surveys, land-based or offshore wind)?

No

18. Will the proposed project result in permanent changes to surface water or groundwater quantity, retention, quality or timing in areas where **bats** may be present?

No

19. Will the proposed project affect wetlands in areas where **bats** may be present?

No

20. Will the proposed project involve blasting where bats may be present?

No

21. Does the project intersect the Indiana bat species list area?

Automatically answered

Yes

22. Are there any caves, mines, or mine features that are suitable for hibernating Indiana bats within the area expected to be impacted by the project?

No

23. Has a presence/probable absence bat survey following the [Service's Range-wide Indiana Bat and Northern long-eared Bat Survey Guidelines](#) been conducted within the action area?

No

24. Does the project involve removal or modification of a human-made structure (barn, house, or other building) known or suspected to contain roosting bats? **Note:** Most maintenance and general human disturbance in and around structures will not affect Indiana bats as bats roosting in human structures are adjusted to a certain level of routine noise and are generally expected to roost away from areas with excessive disturbance. Answer 'no' if the proposed action will not include disturbance to human structures known or suspected to contain roosting bats or if the structure does not offer suitable roosting habitat for northern long-eared bats. If unsure, answer 'yes.'

No

25. Does the project include removal/modification of an existing culvert?

No

26. Does the project include removal/modification of an existing bridge?

No

27. Are trees present within 1000 feet of the action area?

Note: If there are trees within the action area that are of a sufficient size to be potential roosts for bats (i.e., live trees and/or snags ≥ 5 inches dbh (12.7 centimeter), answer "Yes". If unsure, answer "Yes." Or refer to Appendix A of the Range-wide Indiana Bat and Northern Long-Eared Bat Survey Guidelines for definitions and an assessment form that will assist you in determining if suitable habitat is present within your project's action area. Suitable summer habitat for Indiana bat consists of a wide variety of forested/wooded habitats where they roost, forage, and travel and may also include some adjacent and interspersed non-forested habitats such as emergent wetlands and adjacent edges of agricultural fields, old fields and pastures. This includes forests and woodlots containing potential roosts (i.e., live trees and/or snags ≥ 5 inches dbh (12.7 centimeter) that have exfoliating bark, cracks, crevices, and/or hollows), as well as linear features such as fencerows, riparian forests, and other wooded corridors. These wooded areas may be dense or loose aggregates of trees with variable amounts of canopy closure. Individual trees may be considered suitable habitat when they exhibit the characteristics of a potential roost tree and are located within 1,000 feet (305 meters) of other forested/wooded habitat.

Yes

28. Will the project include tree cutting, other means of knocking down or bringing down trees, or tree trimming?

Yes

29. Is the project related to the production of coal, including projects that support the mining of coal, as well as the production and/or distribution of energy produced from coal?

No

30. Does the project include emergency cutting or trimming of hazard trees in order to remove an imminent threat to human safety or property?

No

31. Does the project intersect with the 0- 9.9% forest density category?

Automatically answered

Yes

32. Will the action cause trees to be cut, knocked down, or otherwise brought down across an area greater than 0.5 acre in total extent?

No

33. Will any tree cutting/trimming or other knocking or bringing down of trees occur during the **Pup Season** for Indiana bats in the action area?

Note: Bat activity periods for your state can be found in Appendix L of the Service's [Range-wide Indiana Bat and Northern long-eared Bat Survey Guidelines](#).

No

34. Will the project be associated with a timber harvest or timber sale for management or thinning purposes (not including clear cut), including skid trails, roads, landings and/or stream crossings?

No

35. Will the project result in the use of prescribed fire?
No
36. Does the project include temporary or permanent lighting of roadway(s), facility(ies), and/or parking lot(s)?
Yes
37. When installing new or replacing existing permanent lights, will downward-facing, full cut-off lens lights (with same intensity or less for replacement lighting) be used?
Yes
38. Will temporary lighting be directed away from suitable Indiana bat habitat during the active season?
Yes
39. Does the project intersect the northeastern bulrush species list area?
Automatically answered
Yes
40. Does the project intersect the Small-anthered bittercress species list area?
Automatically answered
No
41. Does the project intersect the Smooth Coneflower species list area?
Automatically answered
No
42. Do you have any other documents that you want to include with this submission?
Yes

SUBMITTED DOCUMENTS

- *02-Record Plan.pdf* <https://ipac.ecosphere.fws.gov/project/H46KUX25SZGMNFF7WDJXMIPXWM/projectDocuments/176868569>

PROJECT QUESTIONNAIRE

1. Approximately how many acres of trees would the proposed project remove?

0.01

2. Approximately how many total acres of disturbance are within the disturbance/ construction limits of the proposed project?

0.18

3. Briefly describe the habitat within the construction/disturbance limits of the project site.

The existing site is a single family home with a garage in the rear of the property. The property will be subdivided and the existing garage will be removed and a proposed 2-unit apartment building will be constructed

IPAC USER CONTACT INFORMATION

Agency: Private Entity
Name: John Koutsouros
Address: 949 Easton Road
City: Warrington
State: PA
Zip: 18976
Email: sitedesign@carrollengineering.com
Phone: 2153435700



United States Department of the Interior



FISH AND WILDLIFE SERVICE
Pennsylvania Ecological Services Field Office
110 Radnor Road Suite 101
State College, PA 16801-7987
Phone: (814) 234-4090 Fax: (814) 234-0748

In Reply Refer To:
Project code: 2026-0050360
Project Name: 1420 Walnut Street

02/18/2026 16:39:36 UTC

Federal Nexus: no
Federal Action Agency (if applicable):

Subject: Technical assistance for '1420 Walnut Street'

Dear John Koutsouros:

This letter records your determination using the Information for Planning and Consultation (IPaC) system provided to the U.S. Fish and Wildlife Service (Service) on February 18, 2026, for '1420 Walnut Street' (here forward, Project). This project has been assigned Project Code 2026-0050360 and all future correspondence should clearly reference this number. **Please carefully review this letter. Your Endangered Species Act (Act) requirements may not be complete.**

Ensuring Accurate Determinations When Using IPaC

The Service developed the IPaC system and associated species' determination keys in accordance with the Endangered Species Act of 1973 (ESA; 87 Stat. 884, as amended; 16 U.S.C. 1531 et seq.) and based on a standing analysis. All information submitted by the Project proponent into IPaC must accurately represent the full scope and details of the Project.

Failure to accurately represent or implement the Project as detailed in IPaC or the Northern Long-eared Bat and Tricolored Bat Range-wide Determination Key (Dkey), invalidates this letter. ***Answers to certain questions in the DKey commit the project proponent to implementation of conservation measures that must be followed for the ESA determination to remain valid. Note that conservation measures for northern long-eared bat and tricolored bat may differ. If both bat species are present in the action area and the key suggests more conservative measures for one of the species for your project, the Project may need to apply the most conservative measures in order to avoid adverse effects. If unsure which conservation measures should be applied, please contact the appropriate Ecological Services Field Office***

Determination for the Northern Long-Eared Bat and Tricolored Bat

Based upon your IPaC submission and a standing analysis completed by the Service, your project has reached the following effect determination(s):

Species	Listing Status	Determination
Northern Long-eared Bat (<i>Myotis septentrionalis</i>)	Endangered	NLAA
Tricolored Bat (<i>Perimyotis subflavus</i>)	Proposed	NLAA
	Endangered	

Federal agencies must consult with U.S. Fish and Wildlife Service under section 7(a)(2) of the Endangered Species Act (ESA) when an action *may affect* a listed species. Tricolored bat is proposed for listing as endangered under the ESA, but not yet listed. For actions that may affect a proposed species, agencies cannot consult, but they can *confer* under the authority of section 7(a)(4) of the ESA. Such conferences can follow the procedures for a consultation and be adopted as such if and when the proposed species is listed. Should the tricolored bat be listed, agencies must review projects that are not yet complete, or projects with ongoing effects within the tricolored bat range that previously received a NE or NLAA determination from the key to confirm that the determination is still accurate.

You have indicated that you must remove a hazard tree in order to prevent imminent loss of human life. Be advised that the Act's implementing regulations (50 CFR part 17) include a take exemption pursuant to the defense of human life (for endangered species, see 50 CFR 17.21(c)(2)): "any person may take endangered [or threatened] wildlife in defense of his own life or the lives of others."). The regulations at 50 CFR 17.21(c)(4) require that any person taking, including killing, listed wildlife in defense of human life under this exception must notify our headquarters Office of Law Enforcement, at the address provided at 50 CFR 2.1(b), in writing, within 5 days. In addition, section 11 of the Act enumerates the penalties and enforcement of the Act. In regard to civil penalties, section 11(a)(3) of the Act states, "Notwithstanding any other provision of this [Act], no civil penalty shall be imposed if it can be shown by a preponderance of the evidence that the defendant committed an act based on a good faith belief that he was acting to protect himself or herself, a member of his or her family, or any other individual from bodily harm, from any endangered or threatened species" (16 U.S.C. 1540(a)(3)). Section 11(b)(3) of the Act contains similar language in regard to criminal violations (see 16 U.S.C. 1540(b)(3)). If you think incidental take of listed bats was reasonably certain to have occurred as a result of your hazard tree removal, we advise you to contact the Office of Law Enforcement as outlined above. In the future, we recommend planning ahead so that tree removal of potentially hazardous trees does not become an emergency. If you determine an emergency exists, however, and human life is in imminent danger, do not delay action. Also do not delay action if removal of the hazard tree is part of a federal response to a situation involving an act of God, disaster, casualty, national defense or security emergency, etc. - coordinate with the local USFWS field office as soon as practicable after the emergency is under control.

Other Species and Critical Habitat that May be Present in the Action Area

The IPaC-assisted determination key for the northern long-eared bat and tricolored bat does not apply to the following ESA-protected species and/or critical habitat that also may occur in your Action area:

- Indiana Bat *Myotis sodalis* Endangered
- Monarch Butterfly *Danaus plexippus* Proposed Threatened
- Northeastern Bulrush *Scirpus ancistrochaetus* Endangered

You may coordinate with our Office to determine whether the Action may cause prohibited take of the animal species and/or critical habitat listed above. Note that if a new species is listed that may be affected by the identified action before it is complete, additional review is recommended to ensure compliance with the Endangered Species Act.

Next Steps

Coordination with the Service is complete. This letter serves as technical assistance. All conservation measures should be implemented as proposed. Thank you for considering federally listed species during your project planning.

If no changes occur with the Project or there are no updates on listed species, no further consultation/coordination for this project is required for the northern long-eared bat. However, the Service recommends that project proponents re-evaluate the Project in IPaC if: 1) the scope, timing, duration, or location of the Project changes (includes any project changes or amendments); 2) new information reveals the Project may impact (positively or negatively) federally listed species or designated critical habitat; or 3) a new species is listed, or critical habitat designated. If any of the above conditions occurs, additional coordination with the Service should take place before project implements any changes which are final or commits additional resources.

If you have any questions regarding this letter or need further assistance, please contact the Pennsylvania Ecological Services Field Office and reference Project Code 2026-0050360 associated with this Project.

Action Description

You provided to IPaC the following name and description for the subject Action.

1. Name

1420 Walnut Street

2. Description

The following description was provided for the project '1420 Walnut Street':

Proposed subdivision (1 existing lot, 2 proposed lots) with a proposed 2-unit apartment building and conversion of the existing single family home to a 4-unit apartment building with associated parking areas and walkways

The approximate location of the project can be viewed in Google Maps: <https://www.google.com/maps/@40.59635005,-75.48579979256137,14z>

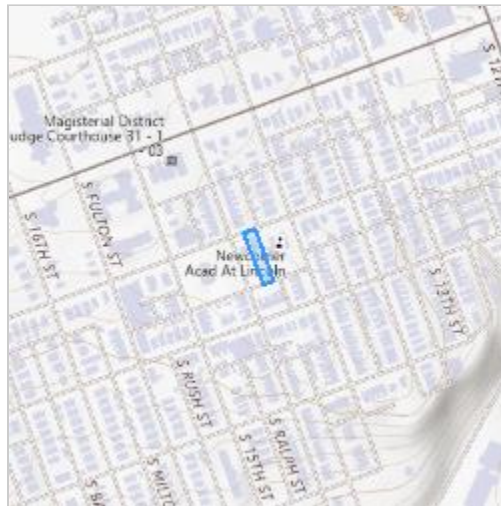

DETERMINATION KEY RESULT

Based on the answers provided, the proposed Action is consistent with a determination of “may affect, but not likely to adversely affect” for a least one species covered by this determination key.

QUALIFICATION INTERVIEW

1. Does the proposed project include, or is it reasonably certain to cause, intentional take of listed bats or any other listed species?

Note: Intentional take is defined as take that is the intended result of a project. Intentional take could refer to research, direct species management, surveys, and/or studies that include intentional handling/encountering, harassment, collection, or capturing of any individual of a federally listed threatened, endangered or proposed species?

No

2. Is the action area wholly within Zone 2 of the year-round active area for northern long-eared bat and/or tricolored bat?

Automatically answered

No

3. Does the action area intersect Zone 1 of the year-round active area for northern long-eared bat and/or tricolored bat?

Automatically answered

No

4. Does any component of the action involve leasing, construction or operation of wind turbines? Answer 'yes' if the activities considered are conducted with the intention of gathering survey information to inform the leasing, construction, or operation of wind turbines.

No

5. Is the proposed action authorized, permitted, licensed, funded, or being carried out by a Federal agency in whole or in part?

Note for projects in Pennsylvania: Projects requiring authorization under Section 404 of the Clean Water Act and/or Section 10 of the Rivers and Harbors Act would be considered as having a federal nexus. Since the U.S. Army Corps of Engineers (Corps) has issued the Pennsylvania State Programmatic General Permit (PASPGP), which may be verified by the PA Department of Environmental Protection or certain Conservation Districts, the need to receive a Corps authorization to perform the work under the PASPGP serves as a federal nexus. As such, if proposing to use the PASPGP, you would answer ‘yes’ to this question.

No

6. [Semantic] Is the action area located within 0.5 miles of a known bat hibernaculum or winter roost? Note: The map queried for this question contains proprietary information and cannot be displayed. If you need additional information, please contact your state wildlife agency.

Automatically answered

No

7. Does the action area contain any winter roosts or caves (or associated sinkholes, fissures, or other karst features), mines, rocky outcroppings, or tunnels that could provide habitat for hibernating bats?

No

8. Does the action area contain (1) talus or (2) anthropogenic or naturally formed rock shelters or crevices in rocky outcrops, rock faces or cliffs?

No

9. Will the action cause effects to a bridge?

Note: Covered bridges should be considered as bridges in this question.

No

10. Will the action result in effects to a culvert or tunnel at any time of year?

No

11. Are trees present within 1000 feet of the action area?

Note: If there are trees within the action area that are of a sufficient size to be potential roosts for bats answer "Yes". If unsure, additional information defining suitable summer habitat for the northern long-eared bat and tricolored bat can be found in Appendix A of the USFWS' Range-wide Indiana Bat and Northern long-eared bat Survey Guidelines at: <https://www.fws.gov/media/range-wide-indiana-bat-and-northern-long-eared-bat-survey-guidelines>.

Yes

12. Does the action include the intentional exclusion of bats from a building or building-like structure? **Note:** Exclusion is conducted to deny bats' entry or reentry into a building. To be effective and to avoid harming bats, it should be done according to established standards. If your action includes bat exclusion and you are unsure whether northern long-eared bats or tricolored bats are present, answer "Yes." Answer "No" if there are no signs of bat use in the building/structure. If unsure, contact your local Ecological Services Field Office to help assess whether northern long-eared bats or tricolored bats may be present. Contact a Nuisance Wildlife Control Operator (NWCO) for help in how to exclude bats from a structure safely without causing harm to the bats (to find a NWCO certified in bat standards, search the Internet using the search term "National Wildlife Control Operators Association bats"). Also see the White-Nose Syndrome Response Team's guide for bat control in structures.

No

13. Does the action involve removal, modification, or maintenance of a human-made building-like structure (barn, house, or other building) **known or suspected to contain roosting bats?**

No

14. Will the action cause construction of one or more new roads open to the public?

For federal actions, answer 'yes' when the construction or operation of these facilities is either (1) part of the federal action or (2) would not occur but for an action taken by a federal agency (federal permit, funding, etc.).

No

15. Will the action include or cause any construction or other activity that is reasonably certain to increase average night-time traffic permanently or temporarily on one or more existing roads? **Note:** For federal actions, answer 'yes' when the construction or operation of these facilities is either (1) part of the federal action or (2) would not occur but for an action taken by a federal agency (federal permit, funding, etc.). .

No

16. Will the action include or cause any construction or other activity that is reasonably certain to increase the number of travel lanes on an existing thoroughfare?

For federal actions, answer 'yes' when the construction or operation of these facilities is either (1) part of the federal action or (2) would not occur but for an action taken by a federal agency (federal permit, funding, etc.).

No

17. Will the proposed Action involve the creation of a new water-borne contaminant source (e.g., leachate pond, pits containing chemicals that are not NSF/ANSI 60 compliant)?

Note: For information regarding NSF/ANSI 60 please visit <https://www.nsf.org/knowledge-library/nsf-ansi-standard-60-drinking-water-treatment-chemicals-health-effects>

No

18. Will the proposed action involve the creation of a new point source discharge from a facility other than a water treatment plant or storm water system?

No

19. Will the action include drilling or blasting?

No

20. Will the action involve military training (e.g., smoke operations, obscurant operations, exploding munitions, artillery fire, range use, helicopter or fixed wing aircraft use at night)?

No

21. Will the proposed action involve the use of herbicides or pesticides (e.g., fungicides, insecticides, or rodenticides)?

No

22. Will the action include or cause activities that are reasonably certain to cause chronic or intense nighttime noise (above current levels of ambient noise in the area) in suitable summer habitat for the northern long-eared bat or tricolored bat during the active season?

Chronic noise is noise that is continuous or occurs repeatedly again and again for a long time. Sources of chronic or intense noise that could cause adverse effects to bats may include, but are not limited to: road traffic; trains; aircraft; industrial activities; gas compressor stations; loud music; crowds; oil and gas extraction; construction; and mining.

Note: Additional information defining suitable summer habitat for the northern long-eared bat and tricolored bat can be found in Appendix A of the USFWS' Range-wide Indiana Bat and Northern long-eared bat Survey Guidelines at: <https://www.fws.gov/media/range-wide-indiana-bat-and-northern-long-eared-bat-survey-guidelines>.

No

23. Does the action include, or is it reasonably certain to cause, the use of permanent or temporary artificial lighting within 1000 feet of suitable northern long-eared bat or tricolored bat roosting habitat?

Note: Additional information defining suitable summer habitat for the northern long-eared bat and tricolored bat can be found in Appendix A of the USFWS' Range-wide Indiana Bat and Northern long-eared bat Survey Guidelines at: <https://www.fws.gov/media/range-wide-indiana-bat-and-northern-long-eared-bat-survey-guidelines>.

No

24. Will the action include tree cutting or other means of knocking down or bringing down trees, tree topping, or tree trimming?

Yes

25. Is the project related to the production of coal, including projects that support the mining of coal, as well as the production and/or distribution of energy produced from coal?

No

26. Will the proposed action occur exclusively in an already established and currently maintained utility right-of-way?

No

27. Does the action include emergency cutting or trimming of hazard trees in order to remove an imminent threat to human safety or property? See hazard tree note at the bottom of the key for text that will be added to response letters

Note: A "hazard tree" is a tree that is an immediate threat to lives, public health and safety, or improved property.

Yes

28. Does the project intersect with the 0- 9.9% forest density category?

Automatically answered

Yes

29. Does the project intersect with the 10.0- 19.9% forest density category map?

Automatically answered

No

30. Does the project intersect with the 20.0- 29.9% forest density category map?

Automatically answered

No

31. Does the project intersect with the 30.0- 100% forest density category map?

Automatically answered

No

32. Will the action cause trees to be cut, knocked down, or otherwise brought down across an area greater than 0.5 acre in total extent?

No

33. Will the proposed action result in the use of prescribed fire?

Note: If the prescribed fire action includes other activities than application of fire (e.g., tree cutting, fire line preparation) please consider impacts from those activities within the previous representative questions in the key. This set of questions only considers impacts from flame and smoke.

No

34. Does the action area intersect the northern long-eared bat species list area?

Automatically answered

Yes

35. [Semantic] Is the action area located within 0.5 miles of radius of an entrance/opening to any known NLEB hibernacula or winter roost? **Note:** The map queried for this question contains proprietary information and cannot be displayed. If you need additional information, please contact your State wildlife agency.

Automatically answered

No

36. [Semantic] Is the action area located within 0.25 miles of a culvert that is known to be occupied by northern long-eared or tricolored bats? **Note:** The map queried for this question contains proprietary information and cannot be displayed. If you need additional information, please contact your State wildlife agency.

Automatically answered

No

37. [Semantic] Is the action area located within 150 feet of a documented northern long-eared bat roost site?

Note: The map queried for this question contains proprietary information and cannot be displayed. If you need additional information, please contact your State wildlife agency. Have you contacted the appropriate agency to determine if your action is within 150 feet of any documented northern long-eared bat roosts?

Note: A document with links to Natural Heritage Inventory databases and other state-specific sources of information on the locations of northern long-eared bat roosts is available here. Location information for northern long-eared bat roosts is generally kept in state natural heritage inventory databases – the availability of this data varies by state. Many states provide online access to their data, either directly by providing maps or by providing the opportunity to make a data request. In some cases, to protect those resources, access to the information may be limited.

Automatically answered

No

38. Is suitable summer habitat for the northern long-eared bat present within 1000 feet of project activities?

If unsure, answer "Yes."

Note: Additional information defining suitable summer habitat for the northern long-eared bat and tricolored bat can be found in Appendix A of the USFWS' Range-wide Indiana Bat and Northern long-eared bat Survey Guidelines at: <https://www.fws.gov/media/range-wide-indiana-bat-and-northern-long-eared-bat-survey-guidelines>.

Yes

39. Has a presence/probable absence summer bat survey targeting the northern long-eared bat following the Service's [Range-wide Indiana Bat and Northern Long-Eared Bat Survey Guidelines](#) been conducted within the project area?

No

40. Are any of the trees proposed for cutting or other means of knocking down, bringing down, topping, or trimming suitable for northern long-eared bat roosting (i.e., live trees and/or snags ≥ 3 inches dbh that have exfoliating bark, cracks, crevices, and/or cavities)?

Note: Additional information defining suitable summer habitat for the northern long-eared bat and tricolored bat can be found in Appendix A of the USFWS' Range-wide Indiana Bat and Northern long-eared bat Survey Guidelines at: <https://www.fws.gov/media/range-wide-indiana-bat-and-northern-long-eared-bat-survey-guidelines>.

No

41. Does the action area intersect the tricolored bat species list area?

Automatically answered

Yes

42. Is the action area located within 0.5-mile of radius of an entrance/opening to any known tricolored bat hibernacula or winter roost?

Note: The map queried for this question contains proprietary information and cannot be displayed. If you need additional information, please contact your state wildlife agency.

Automatically answered

No

43. [Semantic] Is the action area located within 0.25 miles of a culvert that is known to be occupied by northern long-eared or tricolored bats? **Note:** The map queried for this question contains proprietary information and cannot be displayed. If you need additional information, please contact your State wildlife agency.

Automatically answered

No

44. Has a presence/probable absence bat survey targeting the [tricolored bat and following the Service's Range-wide Indiana Bat and Northern Long-Eared Bat Survey Guidelines](#) been conducted within the project area?

No

45. Is suitable summer habitat for the tricolored bat present within 1000 feet of project activities?
(If unsure, answer ""Yes."")

Note: If there are trees within the action area that may provide potential roosts for tricolored bats (e.g., clusters of leaves in live and dead deciduous trees, Spanish moss (*Tillandsia usneoides*), clusters of dead pine needles of large live pines) answer ""Yes."" For a complete definition of suitable summer habitat for the tricolored bat, please see Appendix A in the [Service's Range-wide Indiana Bat and Northern long-eared Bat Survey Guidelines](#).

Yes

46. Do any of the trees proposed for cutting or other means of knocking down, bringing down, topping, or trimming provide potential roosts for tricolored bats (e.g., clusters of leaves in live and dead deciduous trees, Spanish moss (*Tillandsia usneoides*), clusters of dead pine needles of large live pine trees)?

Note: Additional information defining suitable summer habitat for the northern long-eared bat and tricolored bat can be found in Appendix A of the USFWS' Range-wide Indiana Bat and Northern long-eared bat Survey Guidelines at: <https://www.fws.gov/media/range-wide-indiana-bat-and-northern-long-eared-bat-survey-guidelines>.

No

47. Do you have any documents that you want to include with this submission?

No

PROJECT QUESTIONNAIRE

Enter the extent of the action area (in acres) from which trees will be removed - round up to the nearest tenth of an acre. For this question, include the entire area where tree removal will take place, even if some live or dead trees will be left standing.

0.1

IPAC USER CONTACT INFORMATION

Agency: Private Entity
Name: John Koutsouros
Address: 949 Easton Road
City: Warrington
State: PA
Zip: 18976
Email: sitedesign@carrollengineering.com
Phone: 2153435700



March 26, 2026

Sent Via PA-SHARE

RE: ER Project # 2026PR01289.002, 1418-1420 Walnut Street, Department of Environmental Protection, Allentown City, Lehigh County

Dear Submitter,

Thank you for submitting information concerning the above referenced project. The Pennsylvania State Historic Preservation Office (PA SHPO) reviews projects in accordance with state and federal laws. Section 106 of the National Historic Preservation Act of 1966, and the implementing regulations (36 CFR Part 800) of the Advisory Council on Historic Preservation, is the primary federal legislation. The Environmental Rights amendment, Article 1, Section 27 of the Pennsylvania Constitution and the Pennsylvania History Code, 37 Pa. Cons. Stat. Section 500 et seq. (1988) is the primary state legislation. These laws include consideration of the project's potential effects on both historic and archaeological resources.

Above Ground Resources

No Above Ground Concerns - Environmental Review - No Adverse Effect - Above Ground

Based on the information received and available within our files, in our opinion, the proposed project will have No Adverse Effect on the following historic properties: Allentown City Historic District (Resource # 2004RE01929). Should the scope of the project change and/or should you be made aware of historic property concerns, you will need to reinitiate consultation with our office using PA-SHARE.

For questions concerning above ground resources, please contact Elizabeth Williams at elizabethw@pa.gov.

Sincerely,

Barbara Frederick
Environmental Review Division Manager



March 23, 2026

Sent Via PA-SHARE

RE: ER Project # 2026PR01289.001, 1418-1420 Walnut Street, Department of Environmental Protection, Allentown City, Lehigh County

Dear Submitter,

Thank you for submitting information concerning the above referenced project. The Pennsylvania State Historic Preservation Office (PA SHPO) reviews projects in accordance with state and federal laws. Section 106 of the National Historic Preservation Act of 1966, and the implementing regulations (36 CFR Part 800) of the Advisory Council on Historic Preservation, is the primary federal legislation. The Environmental Rights amendment, Article 1, Section 27 of the Pennsylvania Constitution and the Pennsylvania History Code, 37 Pa. Cons. Stat. Section 500 et seq. (1988) is the primary state legislation. These laws include consideration of the project's potential effects on both historic and archaeological resources.

Above Ground Resources

More Information Requested - New Attachment

The project is located in the Allentown City Historic District and in a locally designated district. Please provide comments and/or copies of meeting minutes from the Historic Architectural Review Board, once available, for consideration in our review of the proposed project. Please submit the requested materials to the PA SHPO through PA-SHARE using the link under SHPO Requests More Information on the Response screen.

For questions concerning above ground resources, please contact John Gardosik at jgardosik@pa.gov.

Archaeological Resources

No Archaeological Concerns - Environmental Review - No Effect - Archaeological

Based on the information received and available in our files, in our opinion, the proposed project should have No Effect on archaeological resources. Should the scope of the project be amended to include additional ground-disturbing activity and/or should you be made aware of historic property concerns regarding archaeological resources, you will need to reinitiate consultation with our office using PA-SHARE.

For questions concerning archaeological resources, please contact John Gardosik at jgardosik@pa.gov.

Sincerely,

A handwritten signature in black ink, appearing to read "B. Frederick". The signature is written in a cursive style with a large initial "B" and a distinct "F".

Barbara Frederick
Environmental Review Division Manager

XI. SECTION 11



INSTRUCTIONS FOR COMPLETING COMPONENT 4A MUNICIPAL PLANNING AGENCY REVIEW

Remove and recycle these instructions prior to mailing component to the approving agency.

Background

This component, Component 4, is used to obtain the comments of planning agencies and/or health departments having jurisdiction over the project area. It is used in conjunction with other planning module components appropriate to the characteristics of the project proposed.

Who Should Complete the Component?

The component should be completed by any existing municipal planning agency, county planning agency, planning agency with areawide jurisdiction, and/or health department having jurisdiction over the project site. It is divided into sections to allow for convenient use by the appropriate agencies.

The project sponsor must forward copies of this component, along with supporting components and data, to the appropriate planning agency(ies) and health department(s) (if any) having jurisdiction over the development site. These agencies are responsible for responding to the questions in their respective sections of Component 4, as well as providing whatever additional comments they may wish to provide on the project plan. After the agencies have completed their review, the component will be returned to the applicant. The agencies have 60 days in which to provide comments to the applicant. If the agencies fail to comment within this 60 day period, the applicant may proceed to the next stage of the review without the comments. The use of registered mail or certified mail (return receipt requested) by the applicant when forwarding the module package to the agencies will document a date of receipt.

After receipt of the completed Component 4 from the planning agencies, or following expiration of the 60 day period without comments, the applicant must submit the entire component package to the municipality having jurisdiction over the project area for review and action. If approved by the municipality, the proposed plan, along with the municipal action, will be forwarded to the approving agency (Department of Environmental Protection or delegated local agency). The approving agency, in turn, will either approve the proposed plan, return it as incomplete, or disapprove the plan, based upon the information provided.

Instructions for Completing Planning Agency and/or Health Department Review Component

Section A. Project Name

Enter the project name as it appears on the accompanying sewage facilities planning module component (Component 2, 2m, 3, 3s or 3m).

Section B. Review Schedule

Enter the date the package was received by the reviewing agency, and the date that the review was completed.

Section C. Agency Review

1. Answer the yes/no questions and provide any descriptive information necessary on the lines provided. Attach additional sheets, if necessary.
2. Complete the name, title, and signature block.

Section D. Additional Comments

The Agency may provide whatever additional comment(s) it deems necessary, as described in the form. Attach additional sheets, if necessary.



COMMONWEALTH OF PENNSYLVANIA
DEPARTMENT OF ENVIRONMENTAL PROTECTION
BUREAU OF CLEAN WATER

DEP Code #:
2-39001393-3

**SEWAGE FACILITIES PLANNING MODULE
COMPONENT 4A - MUNICIPAL PLANNING AGENCY REVIEW**

Note to Project Sponsor: To expedite the review of your proposal, one copy of your completed planning module package and one copy of this *Planning Agency Review Component* should be sent to the local municipal planning agency for their comments.

SECTION A. PROJECT NAME (See Section A of instructions)

Project Name

1418-1420 WALNUT STREET

SECTION B. REVIEW SCHEDULE (See Section B of instructions)

1. Date plan received by municipal planning agency April 3, 2026

2. Date review completed by agency April 7, 2026

SECTION C. AGENCY REVIEW (See Section C of instructions)

- | Yes | No | |
|-------------------------------------|-------------------------------------|--|
| <input checked="" type="checkbox"/> | <input type="checkbox"/> | 1. Is there a municipal comprehensive plan adopted under the Municipalities Planning Code (53 P.S. 10101, <i>et seq.</i>)? |
| <input checked="" type="checkbox"/> | <input type="checkbox"/> | 2. Is this proposal consistent with the comprehensive plan for land use?
If no, describe the inconsistencies _____ |
| <input checked="" type="checkbox"/> | <input type="checkbox"/> | 3. Is this proposal consistent with the use, development, and protection of water resources?
If no, describe the inconsistencies _____ |
| <input type="checkbox"/> | <input type="checkbox"/> | 4. Is this proposal consistent with municipal land use planning relative to Prime Agricultural Land Preservation? N/A |
| <input type="checkbox"/> | <input checked="" type="checkbox"/> | 5. Does this project propose encroachments, obstructions, or dams that will affect wetlands?
If yes, describe impacts _____ |
| <input type="checkbox"/> | <input checked="" type="checkbox"/> | 6. Will any known historical or archaeological resources be impacted by this project?
If yes, describe impacts <u>See PHMC letter</u> |
| <input type="checkbox"/> | <input type="checkbox"/> | 7. Will any known endangered or threatened species of plant or animal be impacted by this project?
If yes, describe impacts <u>See PNDI results and US F&WS letter - Not likely to adversely affect</u> |
| <input checked="" type="checkbox"/> | <input type="checkbox"/> | 8. Is there a municipal zoning ordinance? |
| <input checked="" type="checkbox"/> | <input type="checkbox"/> | 9. Is this proposal consistent with the ordinance?
If no, describe the inconsistencies _____ |
| <input checked="" type="checkbox"/> | <input type="checkbox"/> | 10. Does the proposal require a change or variance to an existing comprehensive plan or zoning ordinance? |
| <input checked="" type="checkbox"/> | <input type="checkbox"/> | 11. Have all applicable zoning approvals been obtained? |
| <input checked="" type="checkbox"/> | <input type="checkbox"/> | 12. Is there a municipal subdivision and land development ordinance? |

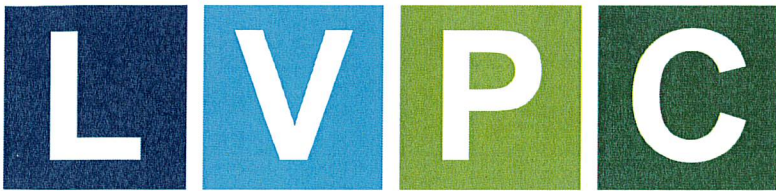

Lehigh Valley Planning Commission

CHRISTINA "TORI" MORGAN
Chair

ARMANDO MORITZ-CHAPELLIQUEN
Vice Chair

PHILLIPS ARMSTRONG
Treasurer

BECKY A. BRADLEY, AICP
Executive Director

May 28, 2026

Mr. John Koutsouros, PE
Carroll Engineering Corporation
949 Easton Road
Warrington, PA 18976-1812

**Re: Act 537 Review - Sewage Facilities Planning Module
1418-1420 Walnut Street
City of Allentown, Lehigh County
DEP Code No. 2-39001393-3**

Dear Mr. Koutsouros:

The Lehigh Valley Planning Commission (LVPC) reviewed the above-referenced planning module according to the requirements of Act 537, the Pennsylvania Sewage Facilities Act. We offer the following comments.

This sewage facilities planning module is intended for the subdivision of an existing parcel into two lots and the redevelopment of the property which includes the construction of a 2-unit apartment building with associated access drives and parking areas at 1418-1420 Walnut Street. There is an existing single-family dwelling with a garage on the proposed Lot 1. The existing single-family dwelling is to remain and is proposed to be reconfigured into a 4-unit apartment building, and the existing garage is to be demolished. The existing single-family dwelling on Lot 1 has an existing sanitary sewer connection to the sewer main within Walnut Street and will remain with the proposed converted 4-unit apartment building. The proposed 2-unit apartment building will be constructed on the proposed Lot 2. The new 2-unit apartment building on Lot 2 is proposed to be served by public sewage disposal by connecting to the existing public sewer system within Hickory Street with ultimate treatment at the Kline's Island wastewater treatment plant.

According to *FutureLV: The Regional Plan*, the proposed project is within an area designated for Development in the General Land Use Plan and aligns with the *FutureLV* actions to 'match development intensity with sustainable infrastructure capacity' (of Policy 1.1) and 'promote development in areas with public sewer and water capacity' (under Policy 3.2).

Enclosed please find an executed Module Component 4b. Please call me if you have any questions regarding this review.

Sincerely,

Corinne Ruggiero, SEO
Environmental Planner

Planning for the Future of Lehigh and Northampton Counties at 615 Waterfront Drive, Suite 201, Allentown, PA 18102 ■ (610) 264-4544 ■ lvpc@lvpc.org ■ www.lvpc.org

Enclosure

cc: Jesse Sadiua, Chief Planner, City of Allentown
Brandon Jones, Planner, City of Allentown
Jedariah Bortz, Associate Engineer 2, City of Allentown
Jeffrey Mondulick, PA Department of Environmental Protection
Mubashar Dastgir (Applicant)



**SEWAGE FACILITIES PLANNING MODULE
COMPONENT 4B - COUNTY PLANNING AGENCY REVIEW**

(or Planning Agency with Areawide Jurisdiction)

Note to Project Sponsor: To expedite the review of your proposal, one copy of your completed planning package and one copy of this *Planning Agency Review Component* should be sent to the county planning agency or planning agency with areawide jurisdiction for their comments.

SECTION A. PROJECT NAME (See Section A of instructions)

Project Name

1418-1420 Walnut Street

SECTION B. REVIEW SCHEDULE (See Section B of instructions)

1. Date plan received by county planning agency ---
2. Date plan received by planning agency with areawide jurisdiction April 6, 2026
Agency name Lehigh Valley Planning Commission
3. Date review completed by agency May 26, 2026

SECTION C. AGENCY REVIEW (See Section C of instructions)

- | Yes | No | |
|-------------------------------------|-------------------------------------|--|
| <input checked="" type="checkbox"/> | <input type="checkbox"/> | 1. Is there a county or areawide comprehensive plan adopted under the Municipalities Planning Code (53 P.S. 10101 <i>et seq.</i>)? |
| <input type="checkbox"/> | <input type="checkbox"/> | 2. Is this proposal consistent with the comprehensive plan for land use? <i>Area designated for Development in Future Local General Land Use Plan.</i> |
| <input type="checkbox"/> | <input type="checkbox"/> | 3. Does this proposal meet the goals and objectives of the plan?
<i>Generally meets goals and objectives.</i>
If no, describe goals and objectives that are not met _____ |
| <input checked="" type="checkbox"/> | <input type="checkbox"/> | 4. Is this proposal consistent with the use, development, and protection of water resources?
If no, describe inconsistency _____ |
| <input checked="" type="checkbox"/> | <input type="checkbox"/> | 5. Is this proposal consistent with the county or areawide comprehensive land use planning relative to Prime Agricultural Land Preservation?
If no, describe inconsistencies: _____ |
| <input type="checkbox"/> | <input checked="" type="checkbox"/> | 6. Does this project propose encroachments, obstructions, or dams that will affect wetlands?
If yes, describe impact _____ |
| <input type="checkbox"/> | <input type="checkbox"/> | 7. Will any known historical or archeological resources be impacted by this project? <i>PHMC determination</i>
If yes, describe impacts --- |
| <input type="checkbox"/> | <input type="checkbox"/> | 8. Will any known endangered or threatened species of plant or animal be impacted by the development project? <i>See PNDI results</i>
If yes, describe impacts _____ |
| <input type="checkbox"/> | <input checked="" type="checkbox"/> | 9. Is there a county or areawide zoning ordinance? |
| <input type="checkbox"/> | <input type="checkbox"/> | 10. Does this proposal meet the zoning requirements of the ordinance? <i>N/A</i>
If no, describe inconsistencies --- |

SECTION C. AGENCY REVIEW (continued)

Yes No

- 11. Have all applicable zoning approvals been obtained? *N/A*
- 12. Is there a county or areawide subdivision and land development ordinance? *Not applicable to the City of Allentown*
- 13. Does this proposal meet the requirements of the ordinance? *N/A*
If no, describe which requirements are not met ---
- 14. Is this proposal consistent with the municipal Official Sewage Facilities Plan? *See municipal interpretation*
If no, describe inconsistency ---
- 15. Are there any wastewater disposal needs in the area adjacent to this proposal that should be considered by the municipality?
If yes, describe ---
- 16. Has a waiver of the sewage facilities planning requirements been requested for the residual tract of this subdivision? *N/A*
- If yes, is the proposed waiver consistent with applicable ordinances.
If no, describe the inconsistencies ---
- 17. Does the county have a stormwater management plan as required by the Stormwater Management Act?
- If yes, will this project plan require the implementation of storm water management measures?

18. Name, Title and signature of person completing this section:

Name: Corinne Ruggiero

Title: Environmental Planner

Signature: *Corinne Ruggiero*

Date: May 26, 2026

Name of County or Areawide Planning Agency: Lehigh Valley Planning Commission

Address: 615 Waterfront Drive, Suite 201, Allentown, PA 18102

Telephone Number: 610-264-4544

SECTION D. ADDITIONAL COMMENTS (See Section D of instructions)

This component does not limit county planning agencies from making additional comments concerning the relevancy of the proposed plan to other plans or ordinances. If additional comments are needed, attach additional sheets.

The county planning agency must complete this component within 60 days.

This component and any additional comments are to be returned to the applicant.